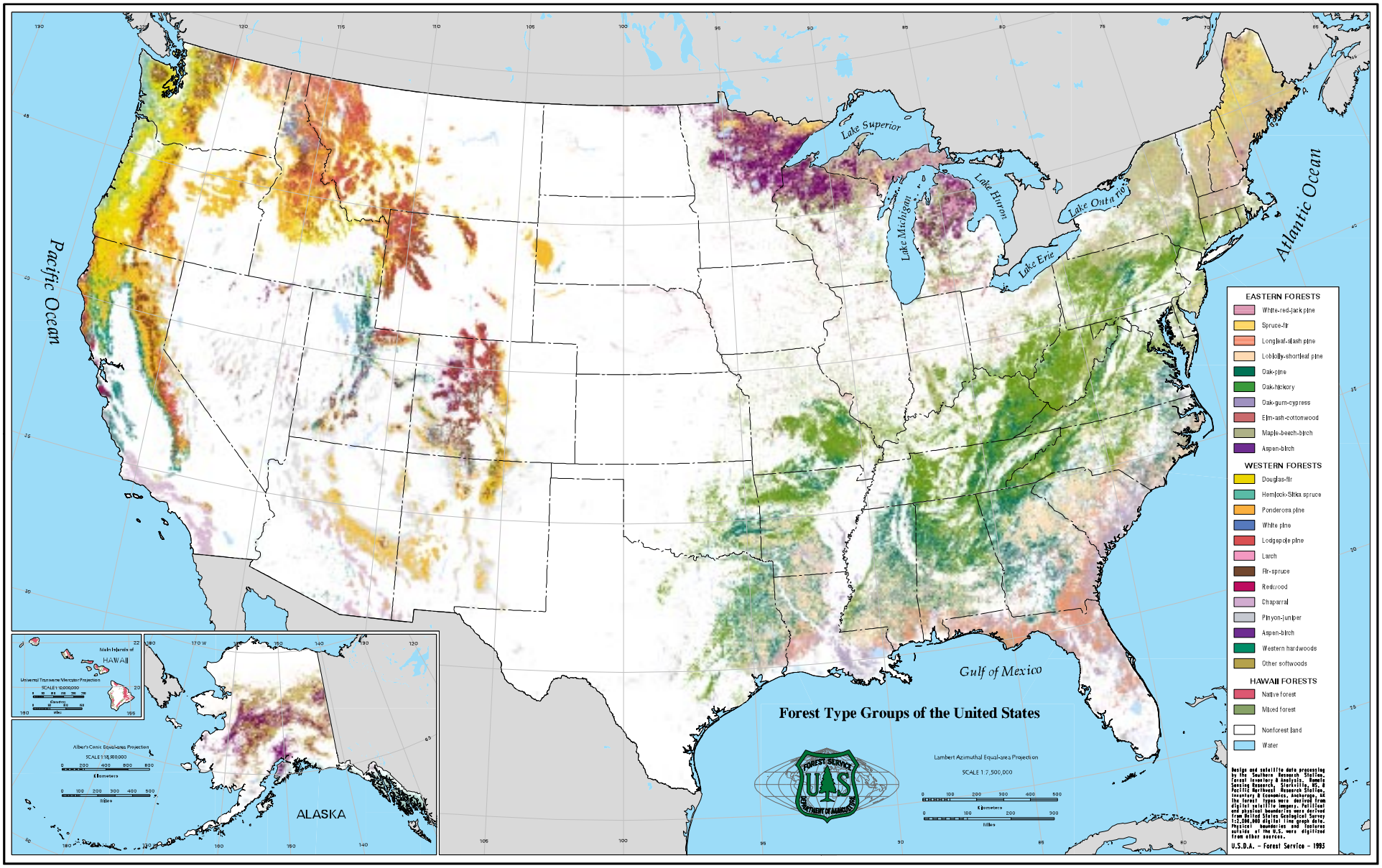
Forest Type Groups of the United States
Pacific Ocean
Atlantic Ocean
Gulf of Mexico
Lake Superior
Lake Michigan
Lake Huron
Lake Erie
Lake Ontario
ALASKA
Main Islands of HAWAII
Universal Transverse Mercator Projection
SCALE 1:10,000,000
Albers Conic Equal-area Projection
SCALE 1:10,000,000
Kilometers
Miles
Lambert Azimuthal Equal-area Projection
SCALE 1:7,500,000
EASTERN FORESTS
White-red-jack pine
Spruce-fir
Longleaf-slash pine
Loblolly-shortleaf pine
Oak-pine
Oak-hickory
Oak-gum-cypress
Elm-ash-cottonwood
Maple-beech-birch
Aspen-birch
WESTERN FORESTS
Douglas-fir
Hemlock-Sitka spruce
Ponderosa pine
White pine
Lodgepole pine
Larch
Fir-spruce
Redwood
Chaparral
Pinyon-juniper
Aspen-birch
Western hardwoods
Other softwoods
HAWAII FORESTS
Native forest
Mixed forest
Nonforest land
Water
Design and satellite data processing by the Southern Research Station, Forest Inventory & Analysis. Remote Sensing Research, Starkville, MS. & Pacific Northwest Research Station, Inventory & Economics, Anchorage. AK. The forest types were derived from digital satellite images. Political and physical boundaries were derived from United States Geological Survey 1:2,000,000 digital line graph data. Physical boundaries and features outside of the U.S. were digitized from other sources.
U.S.D.A. – Forest Service – 1995