

Contributions of State and private forest
lands to surface drinking water supply:

TEXAS

**This file compiles State-specific excerpts from
appendices A and B of the following report:**

Liu, Ning; Dobbs, G. Rebecca; Caldwell, Peter V.; Miniati, Chelcy Ford; Bolstad, Paul V.; Nelson, Stacy; Sun, Ge. 2020. Quantifying the role of State and private forest lands in providing surface drinking water supply for the Southern United States. Gen. Tech. Rep. SRS-248. Asheville, NC: U.S. Department of Agriculture Forest Service, Southern Research Station. 405 p. <https://doi.org/10.2737/SRS-GTR-248>.

Appendix A—Detailed information regarding forest ownership, water yield, surface drinking water intakes, and percent of water originating on State and private forest (SPF) lands in Texas.

Table B.AL.1—Public water system intakes receiving water from State and private forest land in Texas.

[This page intentionally left blank]

STATE OF TEXAS

Summary

State and private forest (SPF) lands cover 34.9 percent of Texas (figs. A.TX.1 and A.TX.2; table A.TX.1). About 36.5 percent of all Texas surface water originates on SPF lands (fig. A.TX.3). The majority of SPF land area is in, and surface water is from, family-owned forests, accounting for about 69.8 percent of the land area of SPF and 66.6 percent of surface water from SPF. Corporate-owned forests contribute 26.0 percent of surface water from SPF and account for 21.3 percent of land area of SPF. Average annual water yield in Texas is about 166 mm, with much drier conditions in the west than in the east (fig. A.TX.4). Texas has a total of 2,824 surface drinking water intakes where at least some available water comes from SPF (fig. A.TX.5). While about 61.8 percent of the total population of Texas is served by surface drinking water overall, Texas SPF surface drinking water serves about 59.0 percent of the State population, or 16.7 million people, to some degree. About 2.4 million people in Texas are getting more than half of their

surface drinking water from SPF within the State (fig. A.TX.6). State and private forest lands in Texas also supply water to 149 surface drinking water intakes in other States (Arkansas, Louisiana, and Oklahoma) (fig. A.TX.7), which collectively serve about 1.6 million people in 61 communities (fig. A.TX.8). Many public water systems in Texas utilize more than one surface drinking water intake; these systems are shown (intakes aggregated) in figure A.TX.9 by population served (symbol size) and percentage of water from SPF lands in Texas (symbol color). The detail maps of northeastern Texas, San Antonio-Austin, Dallas-Fort Worth, and Houston (figs. A.TX.10–A.TX.13) add clarity on the hydrology, surface drinking water intakes, water originating on SPF lands, and population centers in areas where there is complex intersection between public water supply systems and population served. A case study (fig. A.TX.14) of the City of Austin Water & Wastewater public water supply system presents an example of the important role SPF lands play in providing water supply to a single community in Texas, where three surface drinking water intakes receive about 62.4 percent of their water from SPF and serve about 1.0 million people.

Table A.TX.1—Land area by land cover and forest ownership type in Texas

Land cover	Land area (km ²)	Land area (acres)
Forest	254 434	62,871,825
Nonforest	448 889	110,922,761
Forest ownership type ^a	Land area (km ²)	Land area (acres)
Federal (public)	8803	2,175,362
Tribal (public)	246	60,676
State (public)	7935	1,960,752
Local (public)	2187	540,436
Corporate (private)	52 148	12,885,923
Family (private)	171 246	42,315,773
Other private	11 869	2,932,903

^aState and private forest land comprises State, local, corporate, family, and other private (the last two also referred to together as nonindustrial private forest, or NIPF). Corporate ownership lands include forest land owned by forest industry as well as other corporate entities such as Timber Investment Management Organizations and Real Estate Investment Trusts (TIMOs and REITs, respectively).

Texas Forested Lands by Ownership

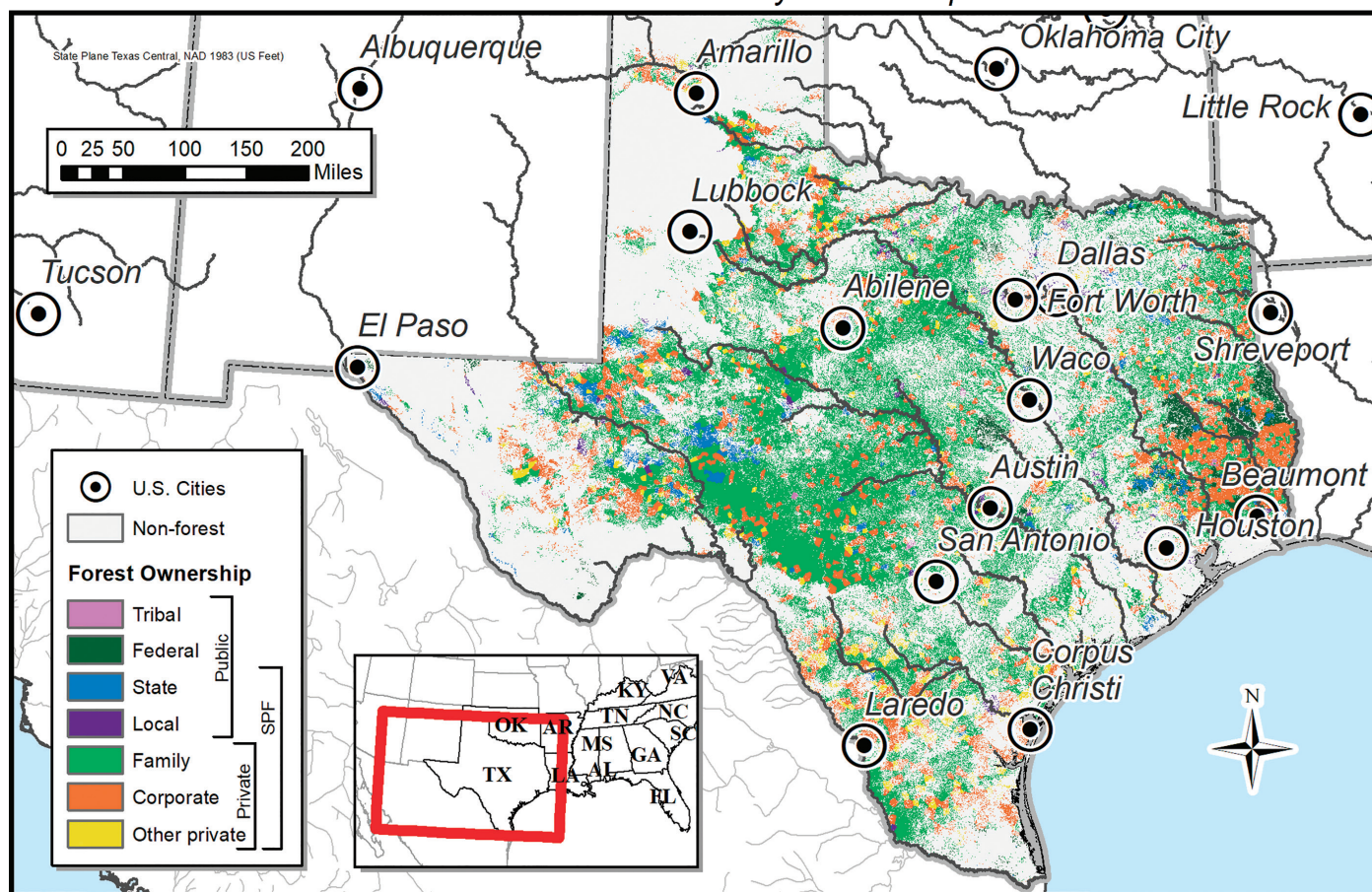

Figure A.TX.1—Texas's nonforest land and forest lands by ownership, ca. 2014. Forest ownership data source: raster dataset by Hewes and others (2017); see report for more discussion of data derivation and accuracy.

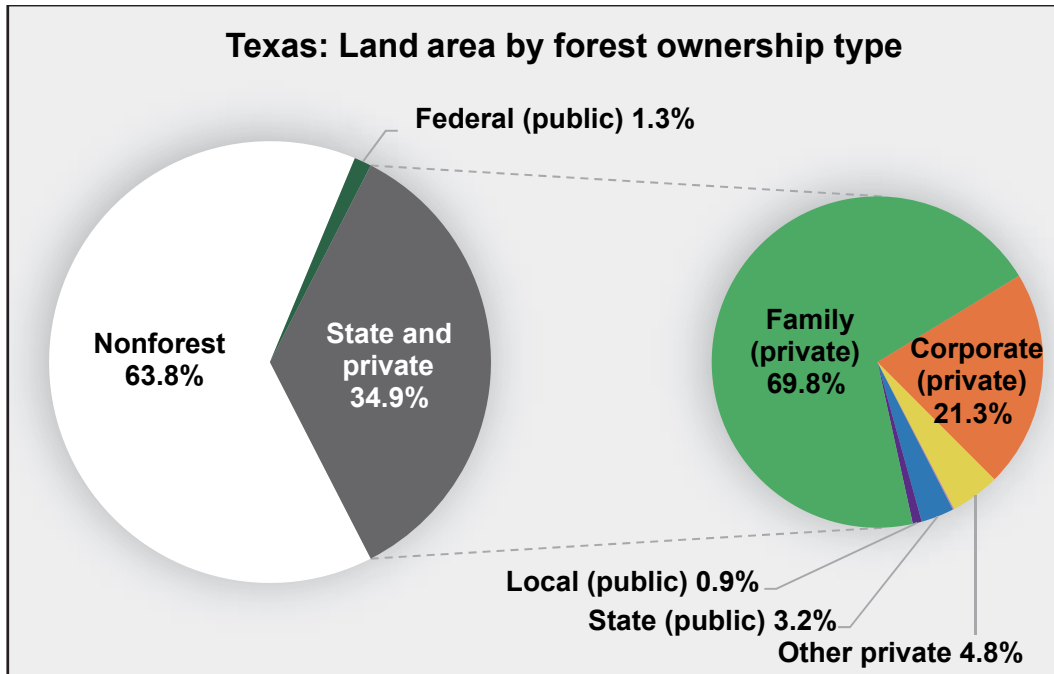

Figure A.TX.2—Land area percentages by forest ownership, ca. 2014. In the smaller circle, percentages represent portion of SPF total for each ownership category. Note: Due to rounding, percentages may not total exactly 100.

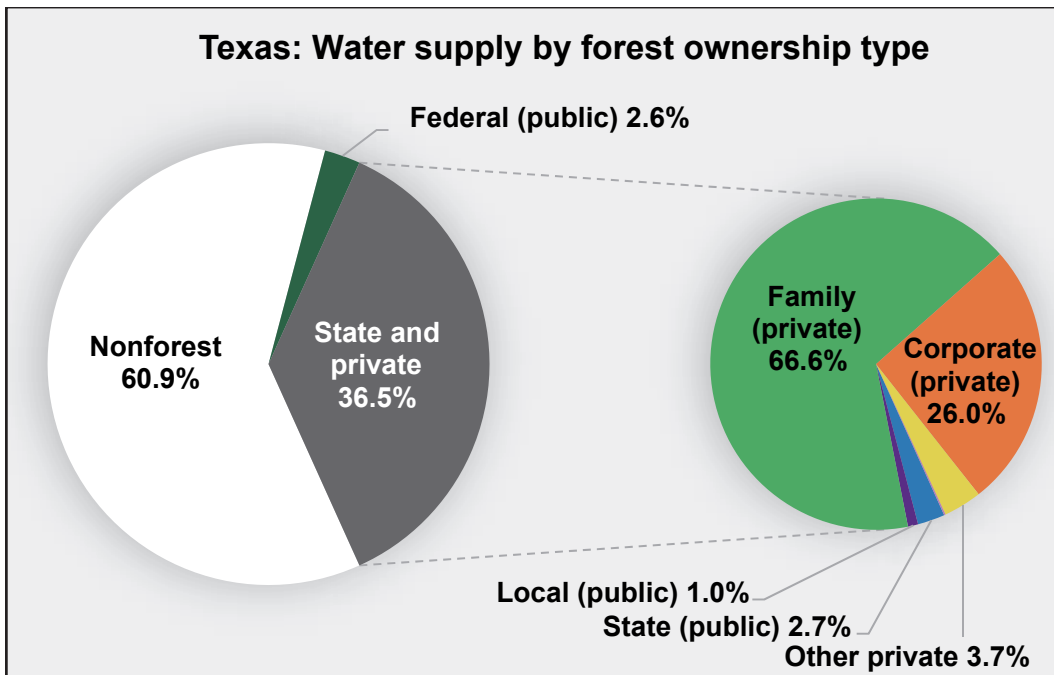

Figure A.TX.3—Percentage of Texas's water supply deriving from nonforest lands and forest lands of different ownership, ca. 2014. In the smaller circle, percentages represent portion of SPF total for each ownership category. Note: Due to rounding, percentages may not total exactly 100.

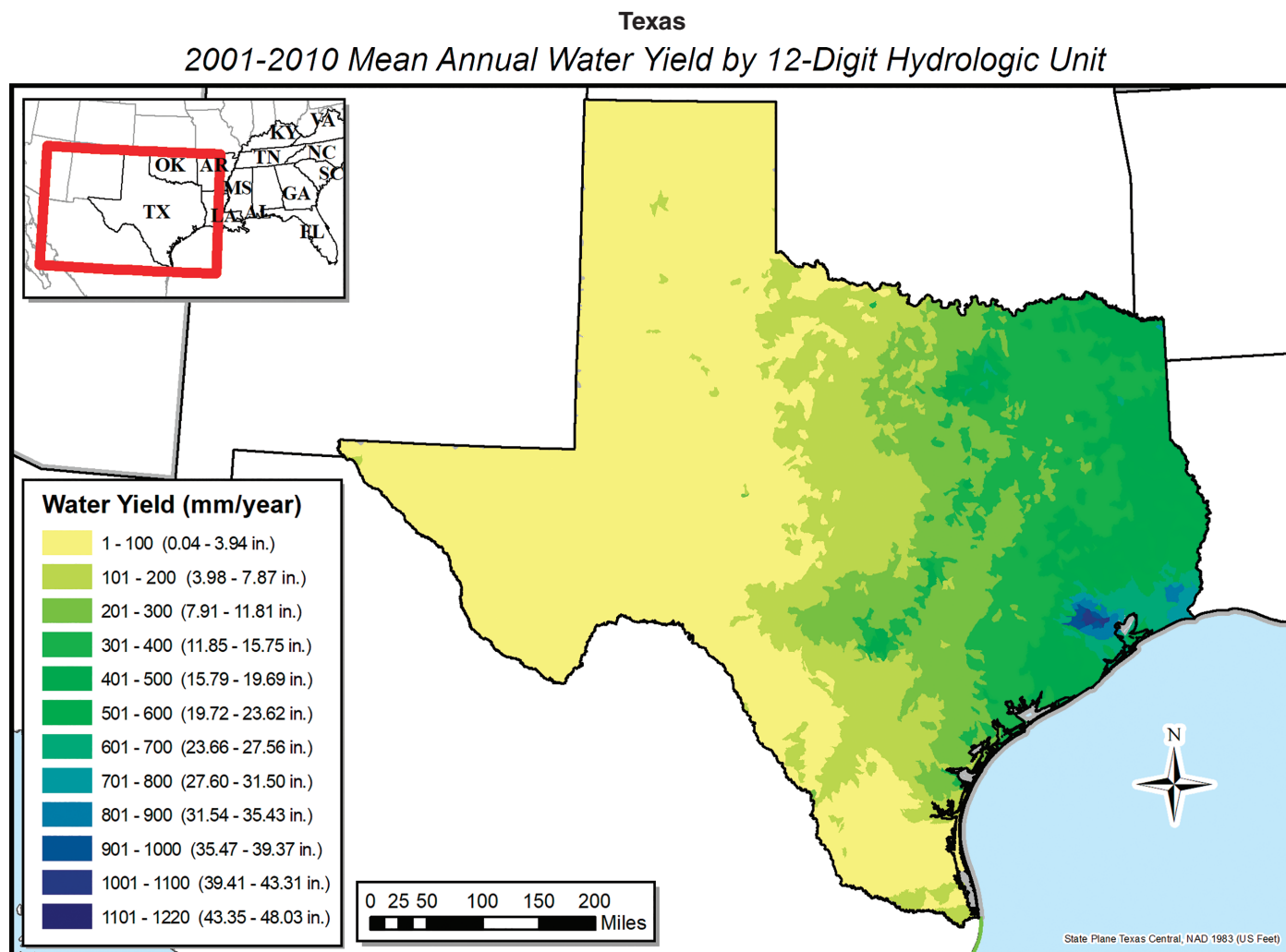

Figure A.TX.4—Estimated mean annual water yield by 12-digit hydrologic units in Texas, 2001–2010. Hydrologic Unit Codes (HUC) use number of digits to represent watersheds of different scales. A 12-digit HUC (HUC12) represents a small local watershed. For explanation of water yield and how it is derived, see report.

(A) Streams and Intrastate Public Water System Intakes Receiving Water from Texas State and Private Forests

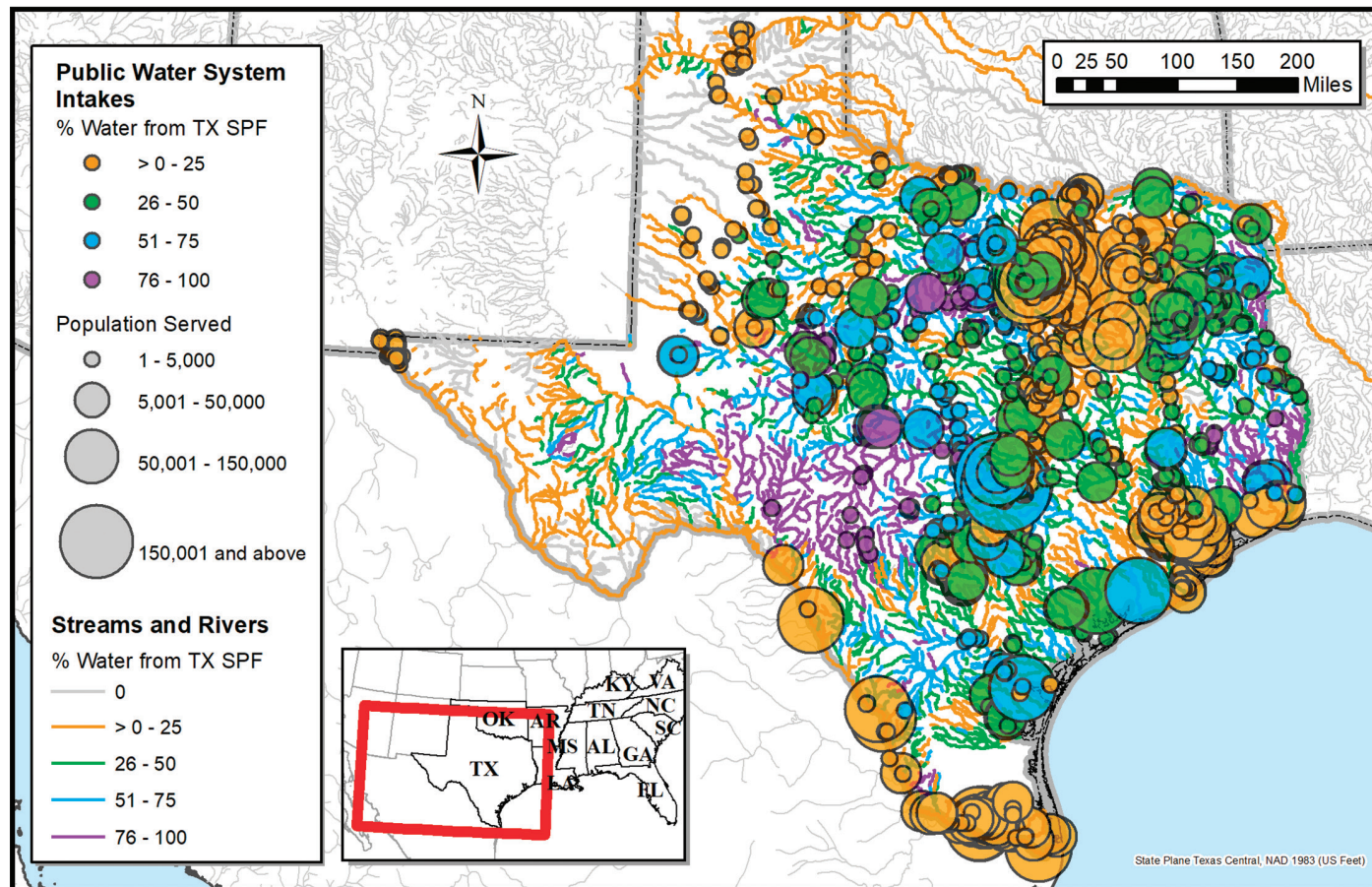

Figure A.TX.5—(A) Texas streams by percentage of Texas SPF water content, surface drinking water intakes within Texas by percentage of Texas SPF surface water available at intake (symbol color), and population served by each intake (symbol size). A total of 2,824 surface drinking water intakes within the State serve a population of 16,698,307 in 738 communities. Note: See figures A.TX.5 parts B and C on separate pages for streams and intakes only.

(B) Streams Receiving
Water from Texas State and Private Forests

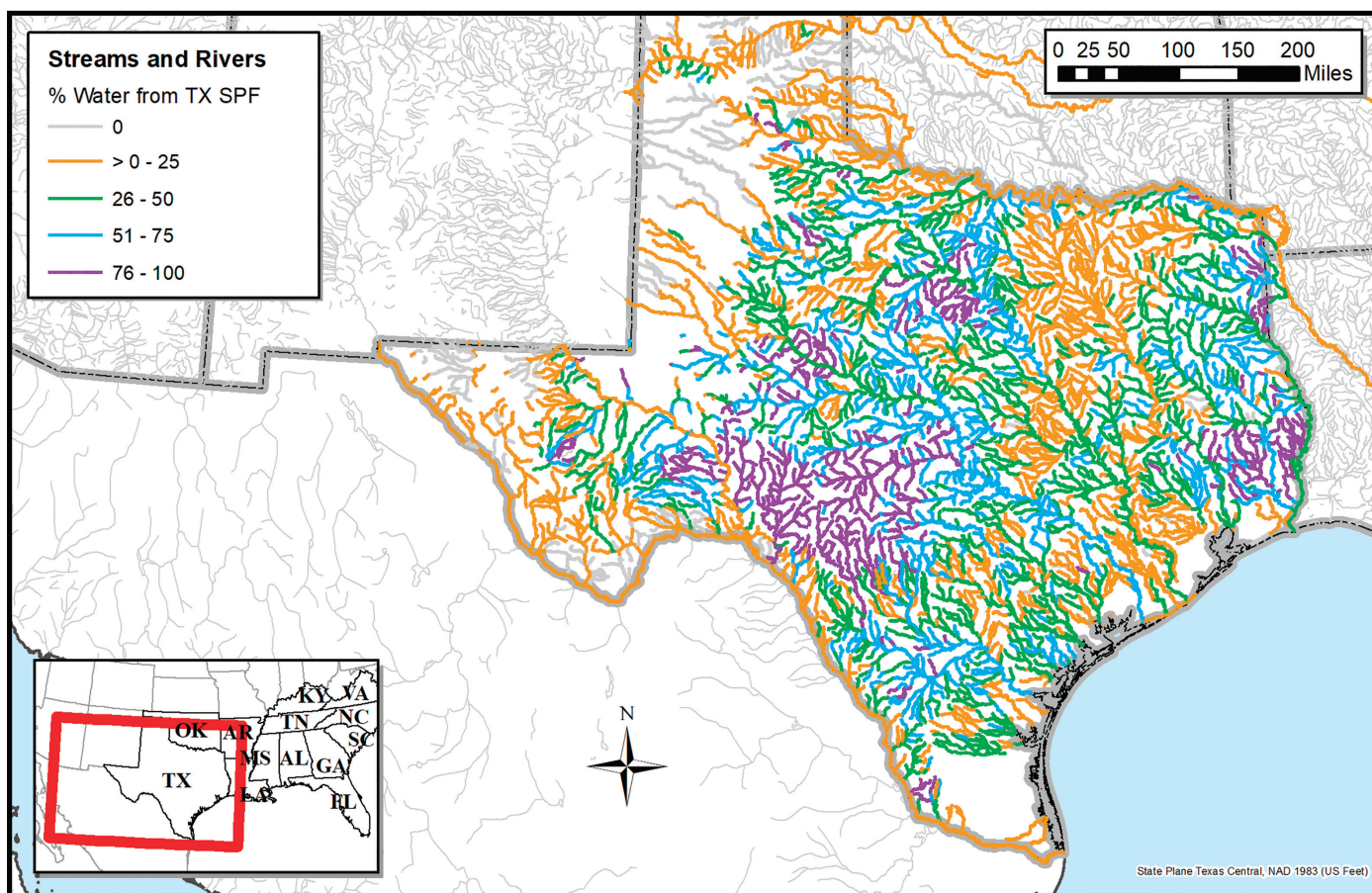

Figure A.TX.5—(B) Texas streams by percentage of Texas SPF water content.

(C) Intrastate Public Water System Intakes Receiving
Water from Texas State and Private Forests

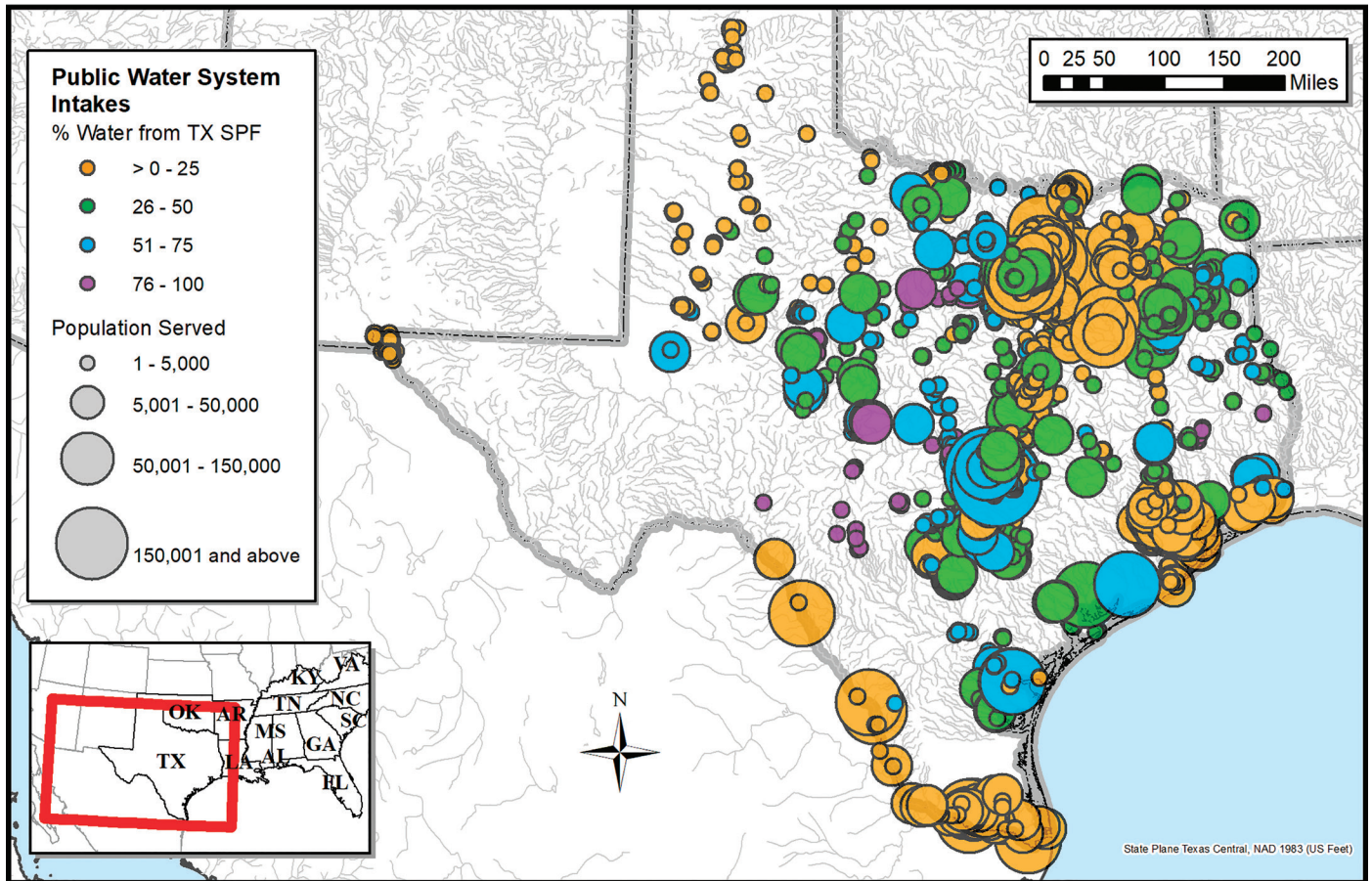

Figure A.TX.5—(C) Surface drinking water intakes within Texas by percentage of Texas SPF surface water available at intake (symbol color) and population served by each intake (symbol size). A total of 2,824 surface drinking water intakes within the State serve a population of 16,698,307 in 738 communities.

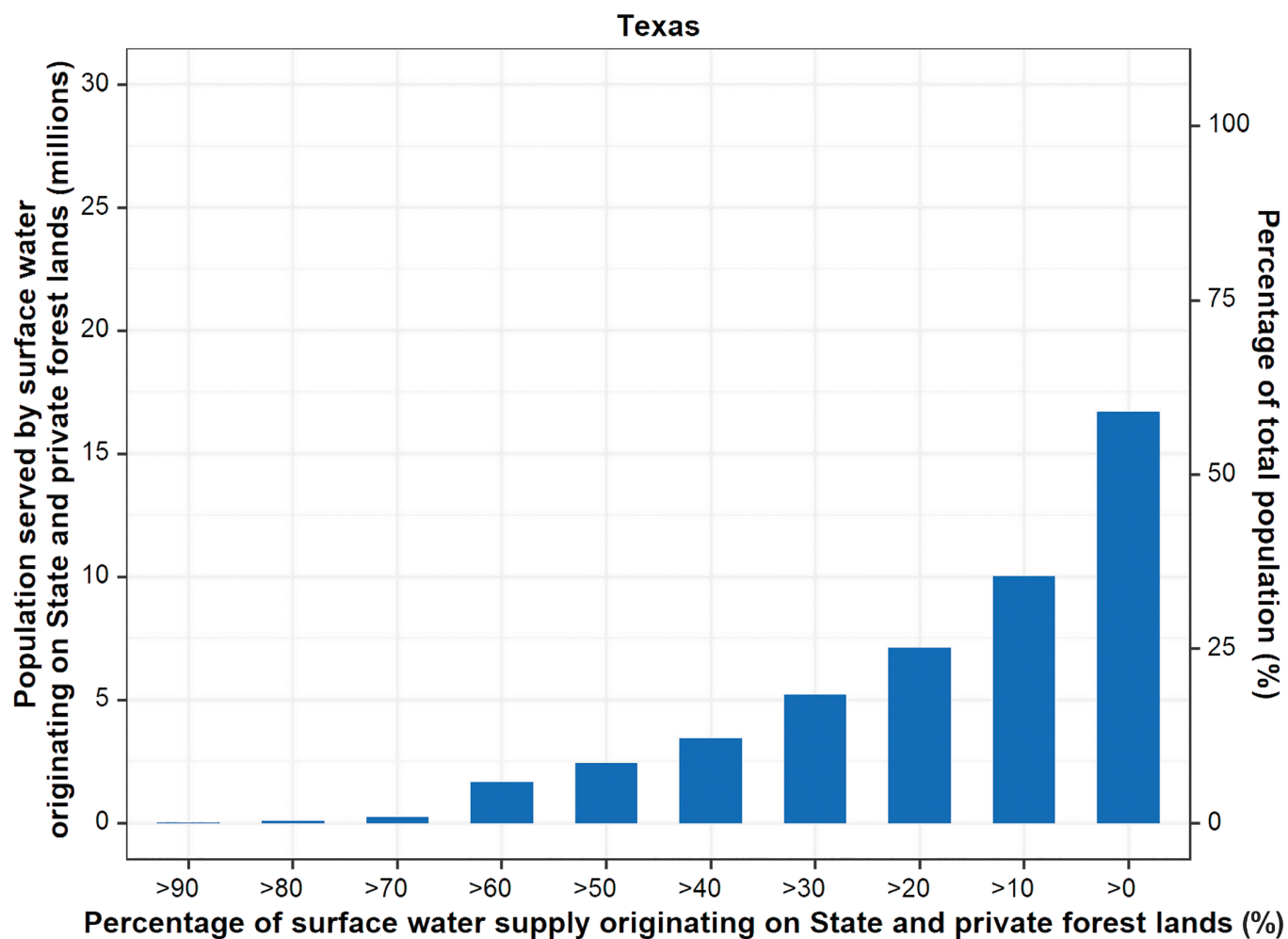

Figure A.TX.6—Cumulative frequency of population served according to percentage of water coming from Texas SPF lands.

Public Water System Intakes Outside of Texas Receiving Water from Texas State and Private Forests

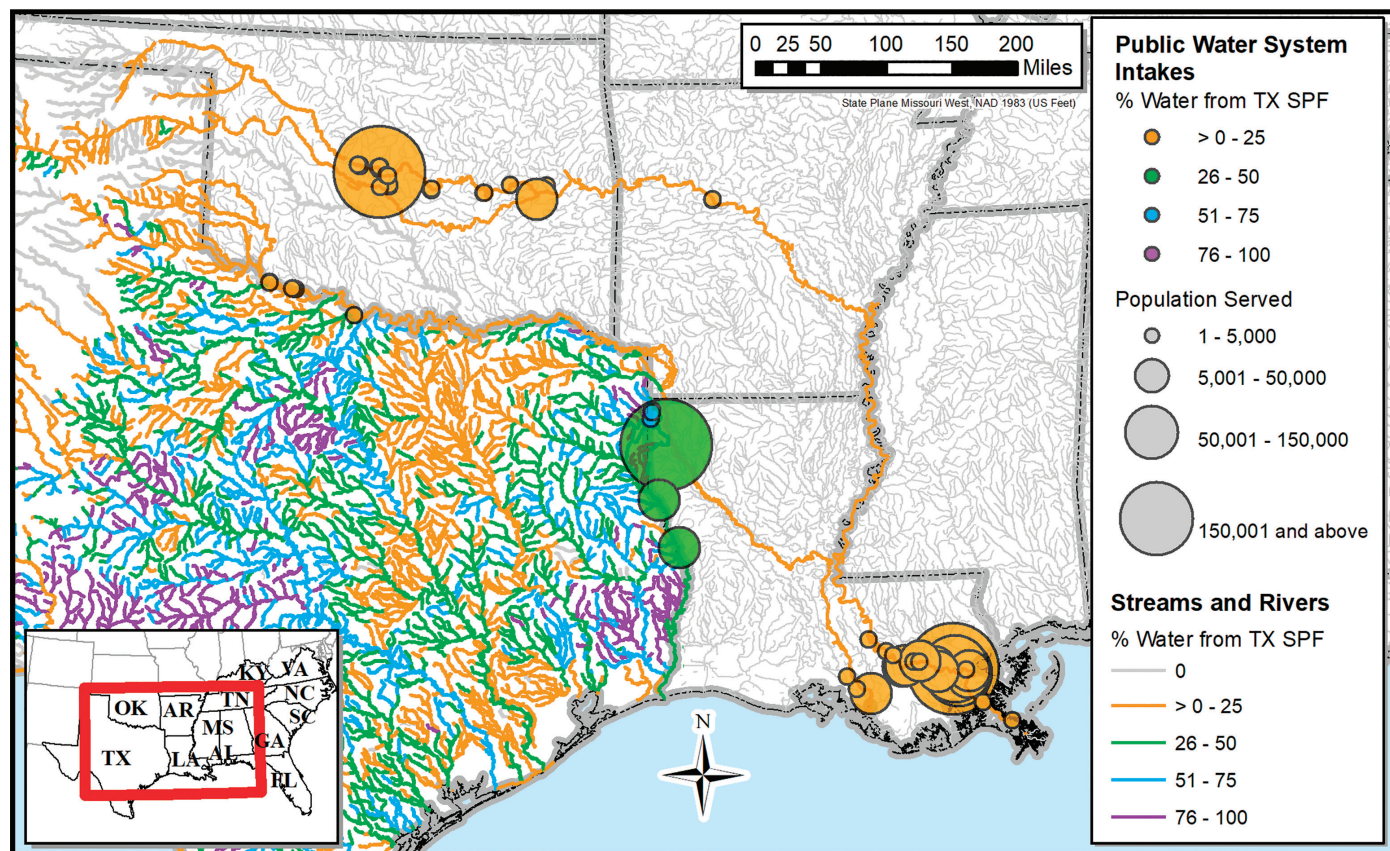

Figure A.TX.7—Texas streams by percentage of Texas SPF water content, surface drinking water intakes downstream of Texas by percentage of Texas SPF water content (symbol color), and population served by each of these external intakes (symbol size). A total of 149 surface drinking water intakes outside the State but carrying Texas SPF water serve a population of 1,623,741 in 61 communities.

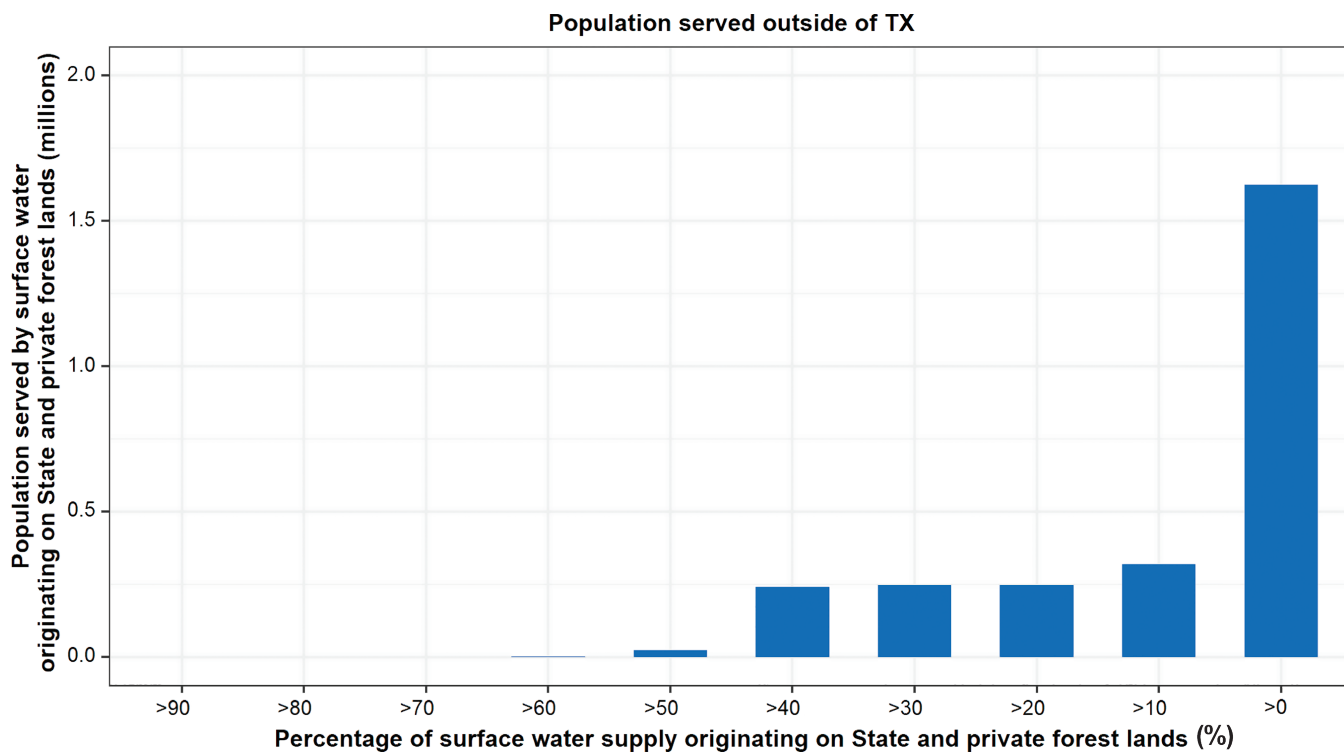

Figure A.TX.8—Cumulative frequency of non-Texas population served according to percentage of water coming from Texas SPF lands.

*Multi-Intake Public Water Systems (Aggregated to Single Symbol)
Receiving Water from Texas State and Private Forests*

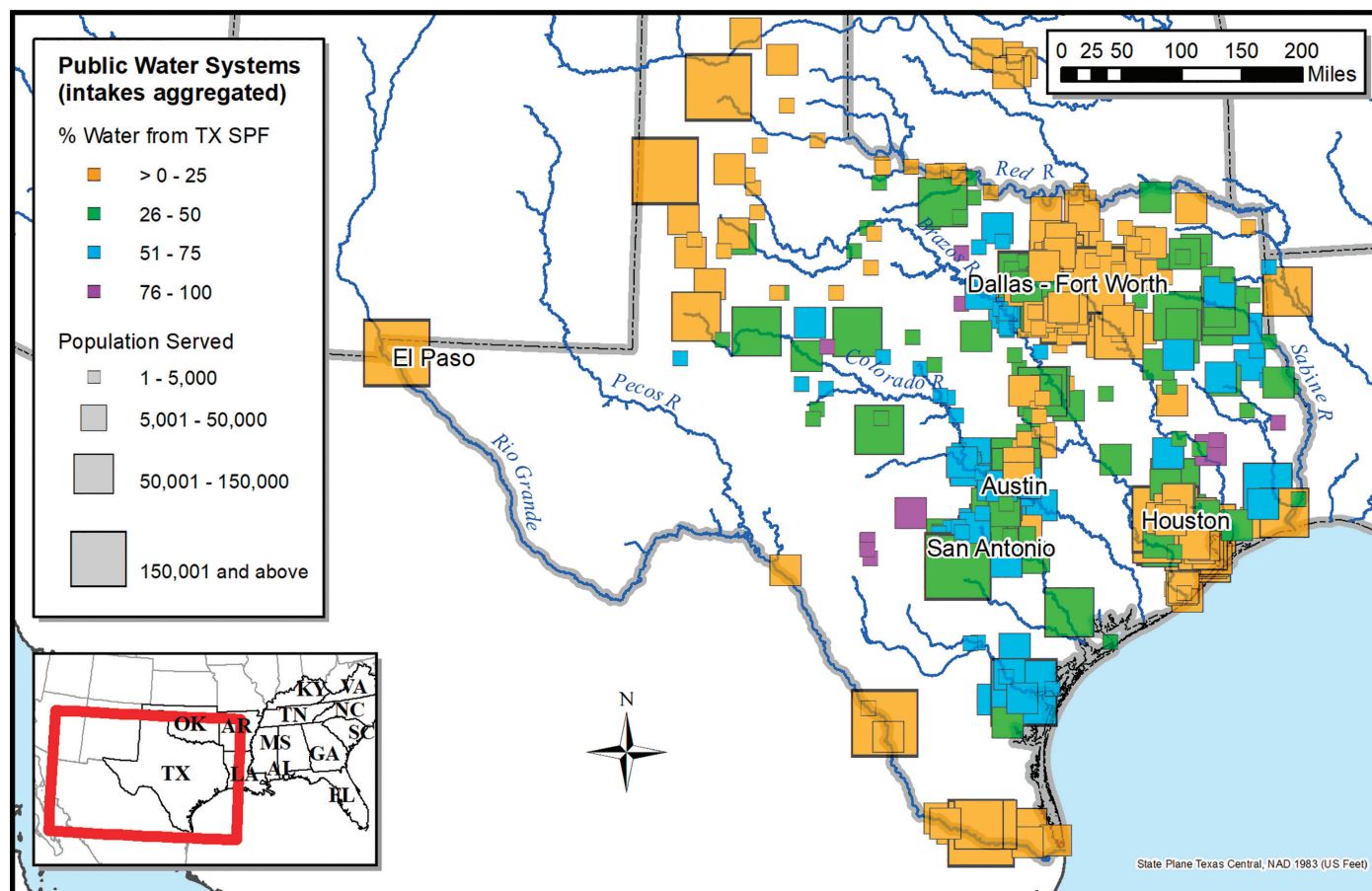

Figure A.TX.9—Multi-intake public water systems aggregated to single data point. Symbol color and size represent values for an entire municipal or corporate water supply system rather than values for individual surface drinking water intakes. Systems with no more than a single surface drinking water intake are not represented on this map.

Streams and Intrastate Public Water System Intakes in Northeastern Texas Receiving Water from Texas State and Private Forests

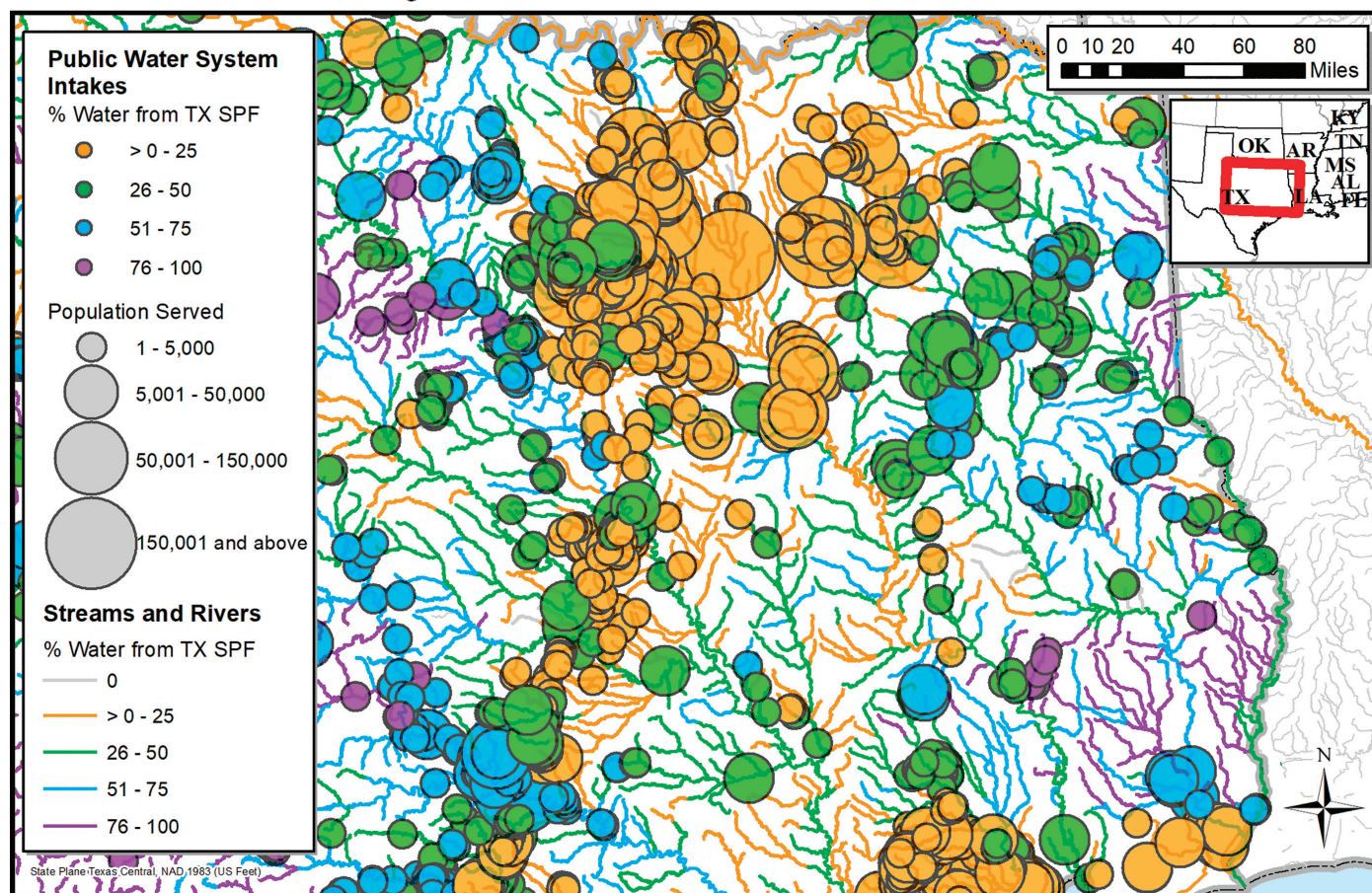

Figure A.TX.10—Local-scale detail showing percentage of water from Texas SPF for streams and surface drinking water intakes in northeastern Texas.

San Antonio-Austin Detail

*Streams and Intrastate Public Water System Intakes in San Antonio-Austin Area
Receiving Water from Texas State and Private Forests*

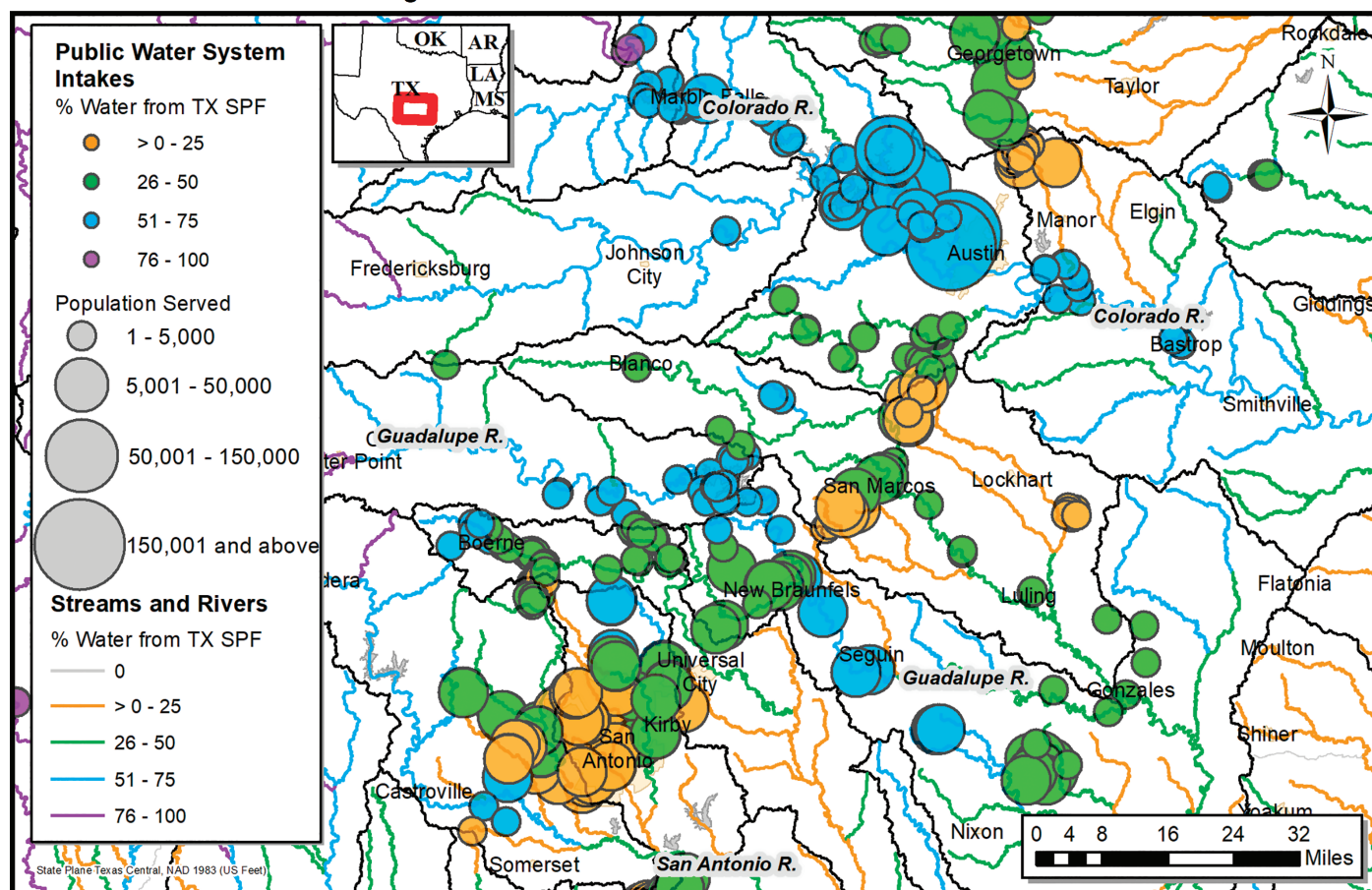

Figure A.TX.11—Local-scale detail showing percentage of water from Texas SPF for streams and surface drinking water intakes around San Antonio and Austin, TX.

Dallas-Ft. Worth Detail

*Streams and Intrastate Public Water System Intakes in Dallas-Ft. Worth Area
Receiving Water from Texas State and Private Forests*

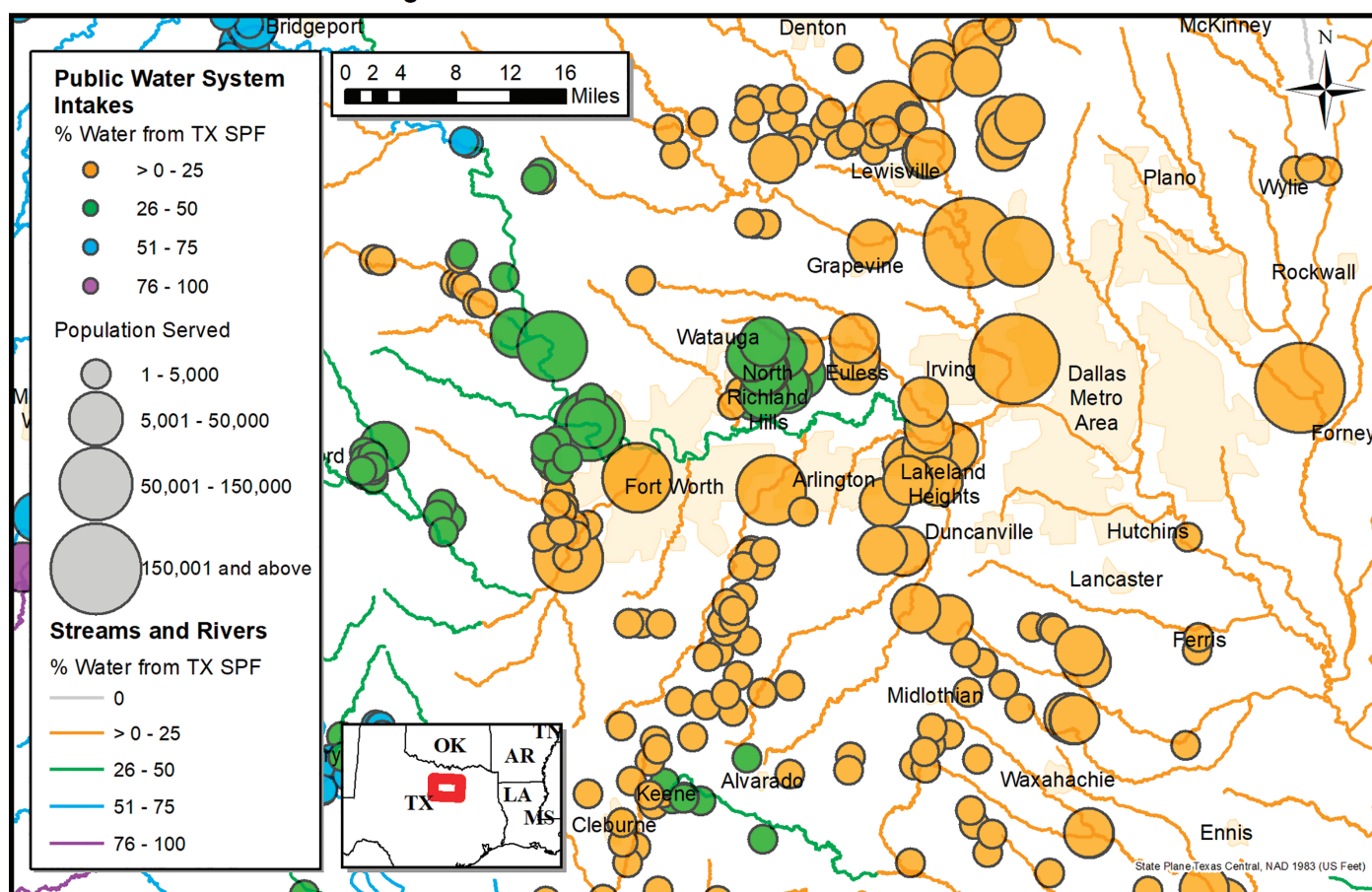

Figure A.TX.12—Local-scale detail showing percentage of water from Texas SPF for streams and surface drinking water intakes around Dallas-Fort Worth, TX.

Houston Detail

*Streams and Intrastate Public Water System Intakes in Houston Area
Receiving Water from Texas State and Private Forests*

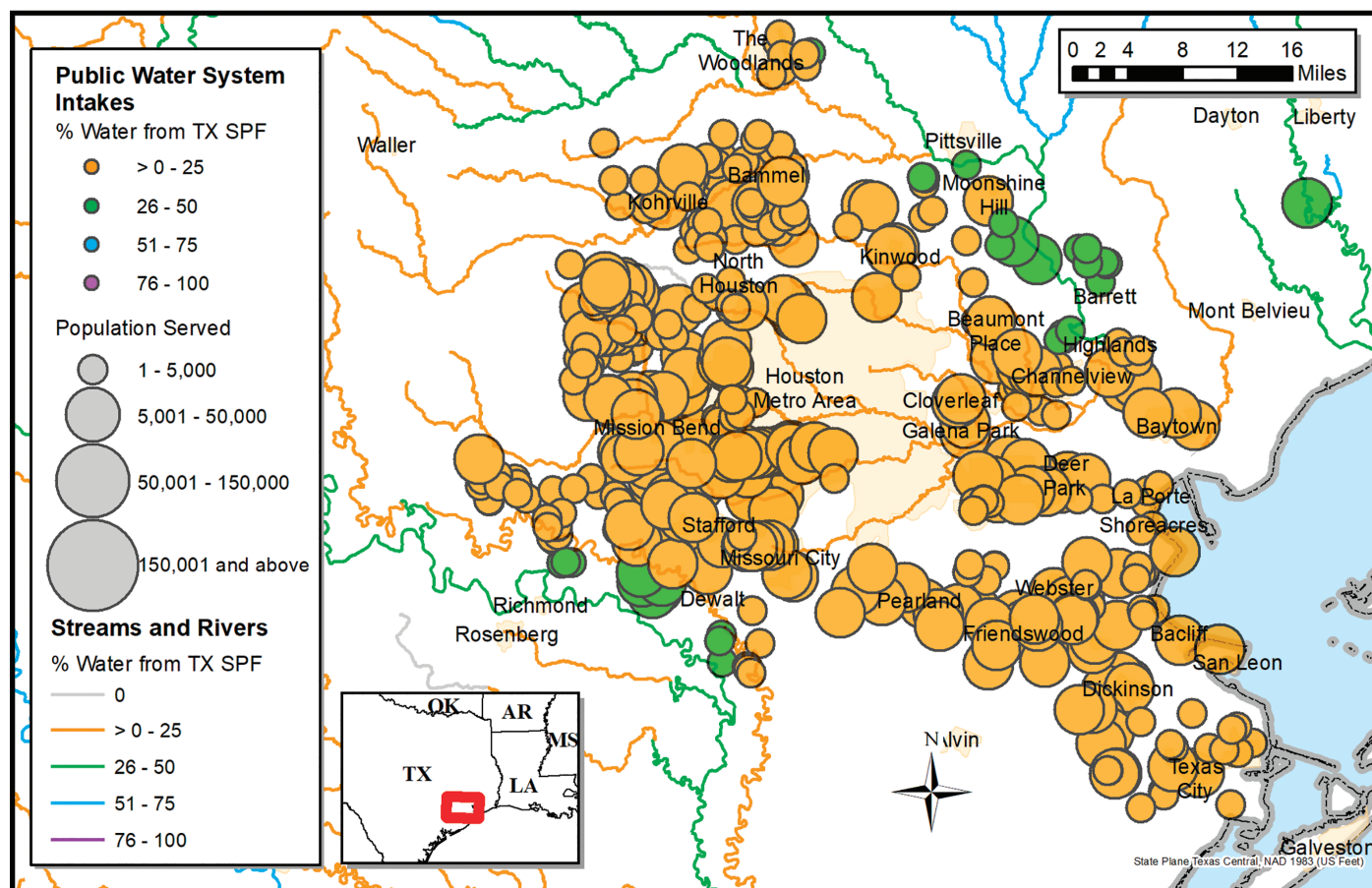

Figure A.TX.13—Local-scale detail showing percentage of water from Texas SPF for streams and surface drinking water intakes around Houston, TX.

Austin, TX, Case Study

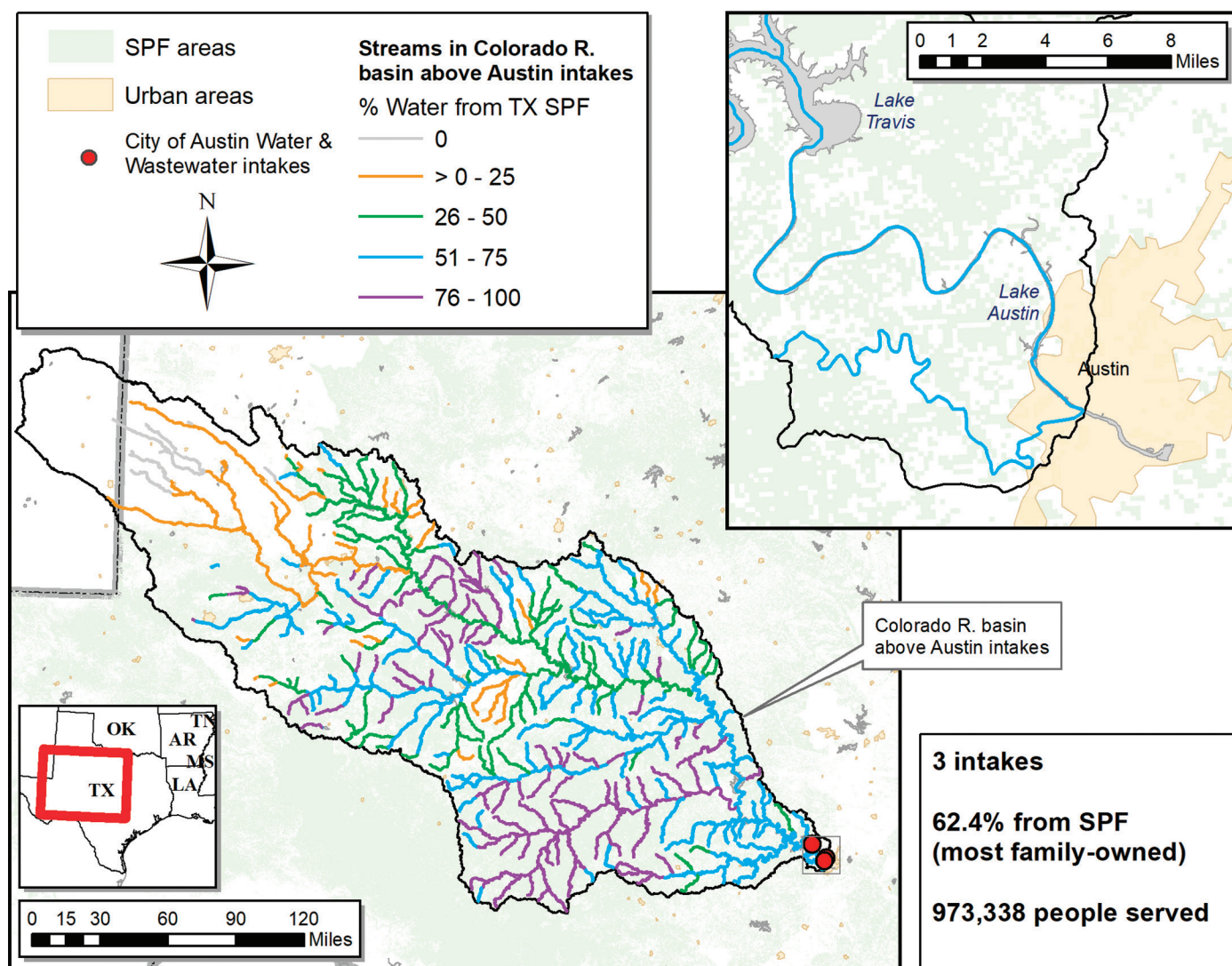

Figure A.TX.14—Case study of the City of Austin Water & Wastewater public water supply system, Austin, TX, illustrating SPF water in streams supplying the three surface drinking water intakes. When this water reaches the intakes, 62.4 percent of it comes from SPF lands. The largest ownership category in these specific SPF lands is family-owned.

[This page intentionally left blank]

Table B.TX.1—Public water system intakes receiving water from State and private forest land in Texas

Intake ID	Public water system name	Intake number for system	State	Population served by intake	Total volume of surface water available to intake (million m ³ yr ⁻¹)	Total surface water from State and private forest lands (percent)
1	3 G WSC	1 of 5	TX	79	4050	57.5
2	3 G WSC	2 of 5	TX	79	4050	57.5
3	3 G WSC	3 of 5	TX	79	4050	57.5
4	3 G WSC	4 of 5	TX	79	4050	57.5
5	3 G WSC	5 of 5	TX	79	4050	57.5
6	ACTON MUD	1 of 24	TX	744	4705	51.8
7	ACTON MUD	2 of 24	TX	744	4705	51.8
8	ACTON MUD	3 of 24	TX	744	4705	51.8
9	ACTON MUD	4 of 24	TX	744	4705	51.8
10	ACTON MUD	5 of 24	TX	744	4705	51.8
11	ACTON MUD	6 of 24	TX	744	4705	51.8
12	ACTON MUD	7 of 24	TX	744	4705	51.8
13	ACTON MUD	8 of 24	TX	744	4705	51.8
14	ACTON MUD	9 of 24	TX	744	4705	51.8
15	ACTON MUD	10 of 24	TX	744	4705	51.8
16	ACTON MUD	11 of 24	TX	744	4765	51.7
17	ACTON MUD	12 of 24	TX	744	4765	51.7
18	ACTON MUD	13 of 24	TX	744	4765	51.7
19	ACTON MUD	14 of 24	TX	744	4765	51.7
20	ACTON MUD	15 of 24	TX	744	4765	51.7
21	ACTON MUD	16 of 24	TX	744	4765	51.7
22	ACTON MUD	17 of 24	TX	744	4765	51.7
23	ACTON MUD	18 of 24	TX	744	4765	51.7
24	ACTON MUD	19 of 24	TX	744	4765	51.7
25	ACTON MUD	20 of 24	TX	744	4765	51.7
26	ACTON MUD	21 of 24	TX	744	4765	51.7
27	ACTON MUD	22 of 24	TX	744	4765	51.7
28	ACTON MUD	23 of 24	TX	744	35	38.9
29	ACTON MUD	24 of 24	TX	744	35	38.9
30	ACTON WATER ROYAL OAKS		TX	210	4705	51.8
31	ADDICKS UTILITY DISTRICT		TX	4,998	146	1.1
32	AGUA SUD	1 of 3	TX	15,166	31	7.7
33	AGUA SUD	2 of 3	TX	15,166	32	3.6
34	AGUA SUD	3 of 3	TX	15,166	440	2
35	ALAMO SPRINGS CAFE		TX	250	35	49.6
36	ALTO FRIO BAPTIST ENCAMPMENT	1 of 2	TX	585	142	84.4
37	ALTO FRIO BAPTIST ENCAMPMENT	2 of 2	TX	585	142	84.4
38	AMARILLO MUNICIPAL WATER SYSTEM	1 of 27	TX	1,624	13	23.2
39	AMARILLO MUNICIPAL WATER SYSTEM	2 of 27	TX	1,624	3	5.9
40	AMARILLO MUNICIPAL WATER SYSTEM	3 of 27	TX	1,624	3	5.9
41	AMARILLO MUNICIPAL WATER SYSTEM	4 of 27	TX	1,624	3	5.9
42	AMARILLO MUNICIPAL WATER SYSTEM	5 of 27	TX	1,624	3	5.9
43	AMARILLO MUNICIPAL WATER SYSTEM	6 of 27	TX	1,624	3	5.9
44	AMARILLO MUNICIPAL WATER SYSTEM	7 of 27	TX	1,624	3	5.9
45	AMARILLO MUNICIPAL WATER SYSTEM	8 of 27	TX	1,624	3	5.9
46	AMARILLO MUNICIPAL WATER SYSTEM	9 of 27	TX	1,624	3	5.9

(continued)

Table B.TX.1 (continued)—Public water system intakes receiving water from State and private forest land in Texas

Intake ID	Public water system name	Intake number for system	State	Population served by intake	Total volume of surface water available to intake	Total surface water from State and private forest lands
					(million m ³ yr ⁻¹)	(percent)
47	AMARILLO MUNICIPAL WATER SYSTEM	10 of 27	TX	1,624	3	5.9
48	AMARILLO MUNICIPAL WATER SYSTEM	11 of 27	TX	1,624	3	4.2
49	AMARILLO MUNICIPAL WATER SYSTEM	12 of 27	TX	1,624	3	4.2
50	AMARILLO MUNICIPAL WATER SYSTEM	13 of 27	TX	1,624	3	4.2
51	AMARILLO MUNICIPAL WATER SYSTEM	14 of 27	TX	1,624	1160	2.8
52	AMARILLO MUNICIPAL WATER SYSTEM	15 of 27	TX	1,624	1139	2.8
53	AMARILLO MUNICIPAL WATER SYSTEM	16 of 27	TX	1,624	1139	2.8
54	AMARILLO MUNICIPAL WATER SYSTEM	17 of 27	TX	1,624	1139	2.8
55	AMARILLO MUNICIPAL WATER SYSTEM	18 of 27	TX	1,624	1139	2.8
56	AMARILLO MUNICIPAL WATER SYSTEM	19 of 27	TX	1,624	1139	2.8
57	AMARILLO MUNICIPAL WATER SYSTEM	20 of 27	TX	1,624	1139	2.8
58	AMARILLO MUNICIPAL WATER SYSTEM	21 of 27	TX	1,624	1139	2.8
59	AMARILLO MUNICIPAL WATER SYSTEM	22 of 27	TX	1,624	1139	2.8
60	AMARILLO MUNICIPAL WATER SYSTEM	23 of 27	TX	1,624	1139	2.8
61	AMARILLO MUNICIPAL WATER SYSTEM	24 of 27	TX	1,624	1139	2.8
62	AMARILLO MUNICIPAL WATER SYSTEM	25 of 27	TX	1,624	1139	2.8
63	AMARILLO MUNICIPAL WATER SYSTEM	26 of 27	TX	1,624	16	1.2
64	AMARILLO MUNICIPAL WATER SYSTEM	27 of 27	TX	1,624	5	1
65	ARGYLE WSC	1 of 6	TX	1,165	407	12.2
66	ARGYLE WSC	2 of 6	TX	1,165	114	5.3
67	ARGYLE WSC	3 of 6	TX	1,165	114	5.3
68	ARGYLE WSC	4 of 6	TX	1,165	114	5.3
69	ARGYLE WSC	5 of 6	TX	1,165	114	5.3
70	ARGYLE WSC	6 of 6	TX	1,165	114	5.3
71	ARKEMA		TX	51	438	7.3
72	ARMSTRONG WSC		TX	2,733	2677	32
73	ATASCOSA RURAL WSC	1 of 4	TX	2,621	562	59.9
74	ATASCOSA RURAL WSC	2 of 4	TX	2,621	562	59.9
75	ATASCOSA RURAL WSC	3 of 4	TX	2,621	656	52.9
76	ATASCOSA RURAL WSC	4 of 4	TX	2,621	10	6.4
77	BACLIFF MUD		TX	7,095	588	1.8
78	BARKER CYPRESS MUD		TX	7,170	98	0.7
79	BARROW SUBDIVISION		TX	273	147	18.6
80	BAYVIEW MUD		TX	1,830	588	1.8
81	BEACHWOOD ESTATES & NORTH TRINIDAD		TX	1,359	879	21
82	BEAR CREEK PARK	1 of 2	TX	140	33	47.5
83	BEAR CREEK PARK	2 of 2	TX	140	33	47.5
84	BEECHWOOD WSC		TX	1,143	7798	35.2
85	BELL COUNTY WCID 1		TX	264	1741	32.9
86	BELL COUNTY WCID 2		TX	1,961	2633	32.4
87	BELL COUNTY WCID 5		TX	438	29	8.7
88	BELL MILAM FALLS WSC	1 of 2	TX	2,877	29	8.7
89	BELL MILAM FALLS WSC	2 of 2	TX	2,877	32	2
90	BENBROOK WATER AUTHORITY	1 of 12	TX	1,795	284	20.1
91	BENBROOK WATER AUTHORITY	2 of 12	TX	1,795	378	16.5
92	BENBROOK WATER AUTHORITY	3 of 12	TX	1,795	378	16.5

(continued)

Table B.TX.1 (continued)—Public water system intakes receiving water from State and private forest land in Texas

Intake ID	Public water system name	Intake number for system	State	Population served by intake	Total volume of surface water available to intake	Total surface water from State and private forest lands
					(million m ³ yr ⁻¹)	(percent)
93	BENBROOK WATER AUTHORITY	4 of 12	TX	1,795	378	16.5
94	BENBROOK WATER AUTHORITY	5 of 12	TX	1,795	45	4.7
95	BENBROOK WATER AUTHORITY	6 of 12	TX	1,795	45	4.7
96	BENBROOK WATER AUTHORITY	7 of 12	TX	1,795	45	4.7
97	BENBROOK WATER AUTHORITY	8 of 12	TX	1,795	45	4.7
98	BENBROOK WATER AUTHORITY	9 of 12	TX	1,795	45	4.7
99	BENBROOK WATER AUTHORITY	10 of 12	TX	1,795	45	4.7
100	BENBROOK WATER AUTHORITY	11 of 12	TX	1,795	45	4.7
101	BENBROOK WATER AUTHORITY	12 of 12	TX	1,795	45	4.7
102	BETHESDA WSC	1 of 20	TX	1,575	58	20.3
103	BETHESDA WSC	2 of 20	TX	1,575	42	18.3
104	BETHESDA WSC	3 of 20	TX	1,575	42	18.3
105	BETHESDA WSC	4 of 20	TX	1,575	42	18.3
106	BETHESDA WSC	5 of 20	TX	1,575	42	18.3
107	BETHESDA WSC	6 of 20	TX	1,575	42	18.3
108	BETHESDA WSC	7 of 20	TX	1,575	42	18.3
109	BETHESDA WSC	8 of 20	TX	1,575	31	16.3
110	BETHESDA WSC	9 of 20	TX	1,575	31	16.3
111	BETHESDA WSC	10 of 20	TX	1,575	31	16.3
112	BETHESDA WSC	11 of 20	TX	1,575	31	16.3
113	BETHESDA WSC	12 of 20	TX	1,575	67	15.4
114	BETHESDA WSC	13 of 20	TX	1,575	67	15.4
115	BETHESDA WSC	14 of 20	TX	1,575	67	15.4
116	BETHESDA WSC	15 of 20	TX	1,575	67	15.4
117	BETHESDA WSC	16 of 20	TX	1,575	101	14.9
118	BETHESDA WSC	17 of 20	TX	1,575	101	14.9
119	BETHESDA WSC	18 of 20	TX	1,575	101	14.9
120	BETHESDA WSC	19 of 20	TX	1,575	101	14.9
121	BETHESDA WSC	20 of 20	TX	1,575	101	14.9
122	BIG OAKS MUD	1 of 2	TX	3,225	235	1
123	BIG OAKS MUD	2 of 2	TX	3,225	235	1
124	BOLIVAR PENINSULA SUD	1 of 2	TX	6,462	469	7.1
125	BOLIVAR PENINSULA SUD	2 of 2	TX	6,462	469	7.1
126	BORGER MUNICIPAL WATER SYSTEM	1 of 11	TX	661	3	3
127	BORGER MUNICIPAL WATER SYSTEM	2 of 11	TX	661	3	3
128	BORGER MUNICIPAL WATER SYSTEM	3 of 11	TX	661	3	3
129	BORGER MUNICIPAL WATER SYSTEM	4 of 11	TX	661	1160	2.8
130	BORGER MUNICIPAL WATER SYSTEM	5 of 11	TX	661	1174	2.8
131	BORGER MUNICIPAL WATER SYSTEM	6 of 11	TX	661	2	0.3
132	BORGER MUNICIPAL WATER SYSTEM	7 of 11	TX	661	2	0.3
133	BORGER MUNICIPAL WATER SYSTEM	8 of 11	TX	661	2	0.3
134	BORGER MUNICIPAL WATER SYSTEM	9 of 11	TX	661	2	0.3
135	BORGER MUNICIPAL WATER SYSTEM	10 of 11	TX	661	2	0.3
136	BORGER MUNICIPAL WATER SYSTEM	11 of 11	TX	661	2	0.3
137	BRANDON-IRENE WSC	1 of 2	TX	1,041	29	29
138	BRANDON-IRENE WSC	2 of 2	TX	1,041	83	15.1

(continued)

Table B.TX.1 (continued)—Public water system intakes receiving water from State and private forest land in Texas

Intake ID	Public water system name	Intake number for system	State	Population served by intake	Total volume of surface water available to intake	Total surface water from State and private forest lands
					(million m ³ yr ⁻¹)	(percent)
139	BRAZOS VALLEY WATER	1 of 2	TX	13	4404	51.8
140	BRAZOS VALLEY WATER	2 of 2	TX	13	4404	51.8
141	BRIGHT STAR-SALEM SUD	1 of 13	TX	452	54	29.3
142	BRIGHT STAR-SALEM SUD	2 of 13	TX	452	270	24.5
143	BRIGHT STAR-SALEM SUD	3 of 13	TX	452	270	24.5
144	BRIGHT STAR-SALEM SUD	4 of 13	TX	452	270	24.5
145	BRIGHT STAR-SALEM SUD	5 of 13	TX	452	446	23.9
146	BRIGHT STAR-SALEM SUD	6 of 13	TX	452	446	23.9
147	BRIGHT STAR-SALEM SUD	7 of 13	TX	452	446	23.9
148	BRIGHT STAR-SALEM SUD	8 of 13	TX	452	446	23.9
149	BRIGHT STAR-SALEM SUD	9 of 13	TX	452	446	23.9
150	BRIGHT STAR-SALEM SUD	10 of 13	TX	452	446	23.9
151	BRIGHT STAR-SALEM SUD	11 of 13	TX	452	446	23.9
152	BRIGHT STAR-SALEM SUD	12 of 13	TX	452	446	23.9
153	BRIGHT STAR-SALEM SUD	13 of 13	TX	452	446	23.9
154	BRINKER WSC	1 of 5	TX	522	22	26.8
155	BRINKER WSC	2 of 5	TX	522	22	26.8
156	BRINKER WSC	3 of 5	TX	522	22	26.8
157	BRINKER WSC	4 of 5	TX	522	22	26.8
158	BRINKER WSC	5 of 5	TX	522	36	23.4
159	BROWNSVILLE PUBLIC UTILITIES BOARD		TX	58,788	104	1.6
160	BRUSHY CREEK MUD	1 of 3	TX	6,845	125	35.5
161	BRUSHY CREEK MUD	2 of 3	TX	6,845	103	32.1
162	BRUSHY CREEK MUD	3 of 3	TX	6,845	103	32.1
163	BUCK SPRINGS BOTTLED WATER COMPANY	1 of 6	TX	5	75	79.4
164	BUCK SPRINGS BOTTLED WATER COMPANY	2 of 6	TX	5	75	79.4
165	BUCK SPRINGS BOTTLED WATER COMPANY	3 of 6	TX	5	75	79.4
166	BUCK SPRINGS BOTTLED WATER COMPANY	4 of 6	TX	5	75	79.4
167	BUCK SPRINGS BOTTLED WATER COMPANY	5 of 6	TX	5	75	79.4
168	BUCK SPRINGS BOTTLED WATER COMPANY	6 of 6	TX	5	75	79.4
169	BUENA VISTA BETHEL SUD	1 of 4	TX	1,122	242	24
170	BUENA VISTA BETHEL SUD	2 of 4	TX	1,122	242	24
171	BUENA VISTA BETHEL SUD	3 of 4	TX	1,122	22	15.6
172	BUENA VISTA BETHEL SUD	4 of 4	TX	1,122	31	4.9
173	BUENA VISTA WS BURNET		TX	366	4070	57.6
174	CAMP EAGLE		TX	850	44	97.2
175	CAMP LONGHORN MAIN CAMP		TX	800	4070	57.6
176	CANDLELIGHT HILLS SUBDIVISION	1 of 2	TX	1,136	460	4.1
177	CANDLELIGHT HILLS SUBDIVISION	2 of 2	TX	1,136	460	4.1
178	CANYON MUNICIPAL WATER SYSTEM	1 of 5	TX	488	298	< 0.05
179	CANYON MUNICIPAL WATER SYSTEM	2 of 5	TX	488	298	< 0.05
180	CANYON MUNICIPAL WATER SYSTEM	3 of 5	TX	488	298	< 0.05
181	CANYON MUNICIPAL WATER SYSTEM	4 of 5	TX	488	298	< 0.05
182	CANYON MUNICIPAL WATER SYSTEM	5 of 5	TX	488	298	< 0.05
183	CARGILL MEAT SOLUTIONS WACO		TX	600	6162	48.6
184	CAROLYNN ESTATES		TX	2,913	879	21

(continued)

Table B.TX.1 (continued)—Public water system intakes receiving water from State and private forest land in Texas

Intake ID	Public water system name	Intake number for system	State	Population served by intake	Total volume of surface water available to intake	Total surface water from State and private forest lands
					(million m ³ yr ⁻¹)	(percent)
185	CASH SUD		TX	16,542	466	17.5
186	CENTER POINT ENERGY CONTROL DATA CTR	1 of 2	TX	174	74	1.9
187	CENTER POINT ENERGY CONTROL DATA CTR	2 of 2	TX	174	74	1.9
188	CHARLIE WSC		TX	120	952	37.2
189	CHATT WSC		TX	927	208	17.1
190	CHEROKEE SHORES WATER SUPPLY		TX	1,953	879	21
191	CINCO SOUTHWEST MUD 1	1 of 5	TX	21	105	1.2
192	CINCO SOUTHWEST MUD 1	2 of 5	TX	21	105	1.2
193	CINCO SOUTHWEST MUD 1	3 of 5	TX	21	105	1.2
194	CINCO SOUTHWEST MUD 1	4 of 5	TX	21	105	1.2
195	CINCO SOUTHWEST MUD 1	5 of 5	TX	21	105	1.2
196	CITY OF ABILENE	1 of 5	TX	24,778	36	72.6
197	CITY OF ABILENE	2 of 5	TX	24,778	36	72.6
198	CITY OF ABILENE	3 of 5	TX	24,778	933	39.9
199	CITY OF ABILENE	4 of 5	TX	24,778	166	31.4
200	CITY OF ABILENE	5 of 5	TX	24,778	387	29
201	CITY OF ALAMO	1 of 3	TX	6,121	13 152	8
202	CITY OF ALAMO	2 of 3	TX	6,121	69	2.3
203	CITY OF ALAMO	3 of 3	TX	6,121	69	2.3
204	CITY OF ALBANY		TX	2,034	14	49.9
205	CITY OF ALEDO	1 of 8	TX	362	163	25.9
206	CITY OF ALEDO	2 of 8	TX	362	163	25.9
207	CITY OF ALEDO	3 of 8	TX	362	163	25.9
208	CITY OF ALEDO	4 of 8	TX	362	163	25.9
209	CITY OF ALEDO	5 of 8	TX	362	163	25.9
210	CITY OF ALEDO	6 of 8	TX	362	163	25.9
211	CITY OF ALEDO	7 of 8	TX	362	163	25.9
212	CITY OF ALEDO	8 of 8	TX	362	163	25.9
213	CITY OF ALICE	1 of 3	TX	8,421	5067	54.8
214	CITY OF ALICE	2 of 3	TX	8,421	128	49.8
215	CITY OF ALICE	3 of 3	TX	8,421	128	49.8
216	CITY OF ANGLETON	1 of 5	TX	3,624	445	4.6
217	CITY OF ANGLETON	2 of 5	TX	3,624	445	4.6
218	CITY OF ANGLETON	3 of 5	TX	3,624	445	4.6
219	CITY OF ANGLETON	4 of 5	TX	3,624	445	4.6
220	CITY OF ANGLETON	5 of 5	TX	3,624	445	4.6
221	CITY OF ANNA	1 of 7	TX	1,643	92	15.9
222	CITY OF ANNA	2 of 7	TX	1,643	92	15.9
223	CITY OF ANNA	3 of 7	TX	1,643	92	15.9
224	CITY OF ANNA	4 of 7	TX	1,643	92	15.9
225	CITY OF ANNA	5 of 7	TX	1,643	71	14.9
226	CITY OF ANNA	6 of 7	TX	1,643	60	11.2
227	CITY OF ANNA	7 of 7	TX	1,643	60	11.2
228	CITY OF ARCHER CITY	1 of 2	TX	924	170	49.3
229	CITY OF ARCHER CITY	2 of 2	TX	924	100	47.4
230	CITY OF ARLINGTON	1 of 4	TX	94,843	879	21

(continued)

Table B.TX.1 (continued)—Public water system intakes receiving water from State and private forest land in Texas

Intake ID	Public water system name	Intake number for system	State	Population served by intake	Total volume of surface water available to intake	Total surface water from State and private forest lands
					(million m ³ yr ⁻¹)	(percent)
231	CITY OF ARLINGTON	2 of 4	TX	94,843	284	20.1
232	CITY OF ARLINGTON	3 of 4	TX	94,843	837	19.2
233	CITY OF ARLINGTON	4 of 4	TX	94,843	124	14.2
234	CITY OF ASPERMONT	1 of 4	TX	230	426	34
235	CITY OF ASPERMONT	2 of 4	TX	230	426	34
236	CITY OF ASPERMONT	3 of 4	TX	230	426	34
237	CITY OF ASPERMONT	4 of 4	TX	230	426	34
238	CITY OF ATHENS	1 of 4	TX	3,178	45	25.3
239	CITY OF ATHENS	2 of 4	TX	3,178	45	25.3
240	CITY OF ATHENS	3 of 4	TX	3,178	933	21.4
241	CITY OF ATHENS	4 of 4	TX	3,178	933	21.4
242	CITY OF AUSTIN RIVER PLACE WATER SYSTEM		TX	4,218	6671	62.5
243	CITY OF AUSTIN WATER & WASTEWATER	1 of 3	TX	324,446	6646	62.5
244	CITY OF AUSTIN WATER & WASTEWATER	2 of 3	TX	324,446	6783	62.3
245	CITY OF AUSTIN WATER & WASTEWATER	3 of 3	TX	324,446	6783	62.3
246	CITY OF AZLE		TX	11,800	1037	45.1
247	CITY OF BAIRD		TX	2,223	21	72.3
248	CITY OF BALLINGER		TX	3,767	42	46.1
249	CITY OF BASTROP	1 of 7	TX	1,366	7507	58.7
250	CITY OF BASTROP	2 of 7	TX	1,366	7507	58.7
251	CITY OF BASTROP	3 of 7	TX	1,366	7753	58.7
252	CITY OF BASTROP	4 of 7	TX	1,366	7753	58.7
253	CITY OF BASTROP	5 of 7	TX	1,366	7753	58.7
254	CITY OF BASTROP	6 of 7	TX	1,366	7753	58.7
255	CITY OF BASTROP	7 of 7	TX	1,366	7753	58.7
256	CITY OF BAYTOWN	1 of 4	TX	18,078	5974	24.5
257	CITY OF BAYTOWN	2 of 4	TX	18,078	5974	24.5
258	CITY OF BAYTOWN	3 of 4	TX	18,078	5974	24.5
259	CITY OF BAYTOWN	4 of 4	TX	18,078	360	22.2
260	CITY OF BEAUMONT WATER UTILITY DEPT	1 of 6	TX	19,689	981	67.6
261	CITY OF BEAUMONT WATER UTILITY DEPT	2 of 6	TX	19,689	981	67.6
262	CITY OF BEAUMONT WATER UTILITY DEPT	3 of 6	TX	19,689	981	67.6
263	CITY OF BEAUMONT WATER UTILITY DEPT	4 of 6	TX	19,689	11 282	57.7
264	CITY OF BEAUMONT WATER UTILITY DEPT	5 of 6	TX	19,689	10 095	56.5
265	CITY OF BEAUMONT WATER UTILITY DEPT	6 of 6	TX	19,689	10 095	56.5
266	CITY OF BEDFORD	1 of 2	TX	23,490	1936	31.2
267	CITY OF BEDFORD	2 of 2	TX	23,490	28	13.9
268	CITY OF BEEVILLE	1 of 6	TX	2,507	4892	55.3
269	CITY OF BEEVILLE	2 of 6	TX	2,507	46	42.8
270	CITY OF BEEVILLE	3 of 6	TX	2,507	46	42.8
271	CITY OF BEEVILLE	4 of 6	TX	2,507	46	42.8
272	CITY OF BEEVILLE	5 of 6	TX	2,507	46	42.8
273	CITY OF BEEVILLE	6 of 6	TX	2,507	46	42.8
274	CITY OF BELLAIRE	1 of 3	TX	7,491	363	1.9
275	CITY OF BELLAIRE	2 of 3	TX	7,491	235	1
276	CITY OF BELLAIRE	3 of 3	TX	7,491	235	1

(continued)

Table B.TX.1 (continued)—Public water system intakes receiving water from State and private forest land in Texas

Intake ID	Public water system name	Intake number for system	State	Population served by intake	Total volume of surface water available to intake	Total surface water from State and private forest lands
					(million m ³ yr ⁻¹)	(percent)
277	CITY OF BELLMEAD	1 of 5	TX	1,980	7458	45.8
278	CITY OF BELLMEAD	2 of 5	TX	1,980	7458	45.8
279	CITY OF BELLMEAD	3 of 5	TX	1,980	7458	45.8
280	CITY OF BELLMEAD	4 of 5	TX	1,980	181	19.8
281	CITY OF BELLMEAD	5 of 5	TX	1,980	181	19.8
282	CITY OF BENJAMIN	1 of 2	TX	132	1034	34
283	CITY OF BENJAMIN	2 of 2	TX	132	1034	34
284	CITY OF BIG SPRING	1 of 3	TX	9,094	1551	43.9
285	CITY OF BIG SPRING	2 of 3	TX	9,094	87	37.6
286	CITY OF BIG SPRING	3 of 3	TX	9,094	624	33.8
287	CITY OF BISHOP		TX	3,305	20	3.5
288	CITY OF BLANCO		TX	3,024	83	37.3
289	CITY OF BLANKET	1 of 7	TX	58	36	29.5
290	CITY OF BLANKET	2 of 7	TX	58	36	29.5
291	CITY OF BLANKET	3 of 7	TX	58	36	29.5
292	CITY OF BLANKET	4 of 7	TX	58	36	29.5
293	CITY OF BLANKET	5 of 7	TX	58	36	29.5
294	CITY OF BLANKET	6 of 7	TX	58	36	29.5
295	CITY OF BLANKET	7 of 7	TX	58	36	29.5
296	CITY OF BOERNE	1 of 10	TX	1,405	42	53.7
297	CITY OF BOERNE	2 of 10	TX	1,405	42	53.7
298	CITY OF BOERNE	3 of 10	TX	1,405	42	53.7
299	CITY OF BOERNE	4 of 10	TX	1,405	42	53.7
300	CITY OF BOERNE	5 of 10	TX	1,405	86	41
301	CITY OF BOERNE	6 of 10	TX	1,405	86	41
302	CITY OF BOERNE	7 of 10	TX	1,405	86	41
303	CITY OF BOERNE	8 of 10	TX	1,405	86	41
304	CITY OF BOERNE	9 of 10	TX	1,405	86	41
305	CITY OF BOERNE	10 of 10	TX	1,405	86	41
306	CITY OF BOWIE	1 of 2	TX	2,790	68	71.6
307	CITY OF BOWIE	2 of 2	TX	2,790	57	69
308	CITY OF BOYD	1 of 2	TX	836	889	50.9
309	CITY OF BOYD	2 of 2	TX	836	889	50.9
310	CITY OF BRAZORIA	1 of 2	TX	2,082	995	13.8
311	CITY OF BRAZORIA	2 of 2	TX	2,082	995	13.8
312	CITY OF BRECKENRIDGE		TX	7,935	38	81.7
313	CITY OF BRENHAM		TX	15,716	709	36.2
314	CITY OF BRIDGEPORT		TX	6,045	559	64.8
315	CITY OF BRONTE	1 of 17	TX	59	5	90.6
316	CITY OF BRONTE	2 of 17	TX	59	5	90.6
317	CITY OF BRONTE	3 of 17	TX	59	5	90.6
318	CITY OF BRONTE	4 of 17	TX	59	5	90.6
319	CITY OF BRONTE	5 of 17	TX	59	5	90.6
320	CITY OF BRONTE	6 of 17	TX	59	5	90.6
321	CITY OF BRONTE	7 of 17	TX	59	31	88.9
322	CITY OF BRONTE	8 of 17	TX	59	31	88.9

(continued)

Table B.TX.1 (continued)—Public water system intakes receiving water from State and private forest land in Texas

Intake ID	Public water system name	Intake number for system	State	Population served by intake	Total volume of surface water available to intake	Total surface water from State and private forest lands
					(million m ³ yr ⁻¹)	(percent)
323	CITY OF BRONTE	9 of 17	TX	59	31	88.9
324	CITY OF BRONTE	10 of 17	TX	59	31	88.9
325	CITY OF BRONTE	11 of 17	TX	59	31	88.9
326	CITY OF BRONTE	12 of 17	TX	59	31	88.9
327	CITY OF BRONTE	13 of 17	TX	59	31	88.9
328	CITY OF BRONTE	14 of 17	TX	59	31	88.9
329	CITY OF BRONTE	15 of 17	TX	59	31	88.9
330	CITY OF BRONTE	16 of 17	TX	59	31	88.9
331	CITY OF BRONTE	17 of 17	TX	59	31	88.9
332	CITY OF BROWNFIELD	1 of 3	TX	3,219	30	12.5
333	CITY OF BROWNFIELD	2 of 3	TX	3,219	30	12.5
334	CITY OF BROWNFIELD	3 of 3	TX	3,219	30	12.5
335	CITY OF BRUCEVILLE EDDY		TX	5,403	69	4.1
336	CITY OF BRYSON	1 of 2	TX	270	26	79.9
337	CITY OF BRYSON	2 of 2	TX	270	26	79.9
338	CITY OF BUDA	1 of 5	TX	2,136	118	34.9
339	CITY OF BUDA	2 of 5	TX	2,136	118	34.9
340	CITY OF BUDA	3 of 5	TX	2,136	118	34.9
341	CITY OF BUDA	4 of 5	TX	2,136	118	34.9
342	CITY OF BUDA	5 of 5	TX	2,136	118	34.9
343	CITY OF BUNKER HILL VILLAGE	1 of 4	TX	1,000	530	1.6
344	CITY OF BUNKER HILL VILLAGE	2 of 4	TX	1,000	530	1.6
345	CITY OF BUNKER HILL VILLAGE	3 of 4	TX	1,000	530	1.6
346	CITY OF BUNKER HILL VILLAGE	4 of 4	TX	1,000	530	1.6
347	CITY OF BURKBURNETT	1 of 81	TX	134	2898	12.3
348	CITY OF BURKBURNETT	2 of 81	TX	134	2898	12.3
349	CITY OF BURKBURNETT	3 of 81	TX	134	2898	12.3
350	CITY OF BURKBURNETT	4 of 81	TX	134	2898	12.3
351	CITY OF BURKBURNETT	5 of 81	TX	134	2898	12.3
352	CITY OF BURKBURNETT	6 of 81	TX	134	2898	12.3
353	CITY OF BURKBURNETT	7 of 81	TX	134	2898	12.3
354	CITY OF BURKBURNETT	8 of 81	TX	134	2898	12.3
355	CITY OF BURKBURNETT	9 of 81	TX	134	2898	12.3
356	CITY OF BURKBURNETT	10 of 81	TX	134	2898	12.3
357	CITY OF BURKBURNETT	11 of 81	TX	134	2898	12.3
358	CITY OF BURKBURNETT	12 of 81	TX	134	2898	12.3
359	CITY OF BURKBURNETT	13 of 81	TX	134	2898	12.3
360	CITY OF BURKBURNETT	14 of 81	TX	134	2898	12.3
361	CITY OF BURKBURNETT	15 of 81	TX	134	2898	12.3
362	CITY OF BURKBURNETT	16 of 81	TX	134	2898	12.3
363	CITY OF BURKBURNETT	17 of 81	TX	134	2898	12.3
364	CITY OF BURKBURNETT	18 of 81	TX	134	2898	12.3
365	CITY OF BURKBURNETT	19 of 81	TX	134	2898	12.3
366	CITY OF BURKBURNETT	20 of 81	TX	134	2898	12.3
367	CITY OF BURKBURNETT	21 of 81	TX	134	2898	12.3
368	CITY OF BURKBURNETT	22 of 81	TX	134	2898	12.3

(continued)

Table B.TX.1 (continued)—Public water system intakes receiving water from State and private forest land in Texas

Intake ID	Public water system name	Intake number for system	State	Population served by intake	Total volume of surface water available to intake	Total surface water from State and private forest lands
					(million m ³ yr ⁻¹)	(percent)
369	CITY OF BURKBURNETT	23 of 81	TX	134	2898	12.3
370	CITY OF BURKBURNETT	24 of 81	TX	134	2898	12.3
371	CITY OF BURKBURNETT	25 of 81	TX	134	2898	12.3
372	CITY OF BURKBURNETT	26 of 81	TX	134	2898	12.3
373	CITY OF BURKBURNETT	27 of 81	TX	134	2898	12.3
374	CITY OF BURKBURNETT	28 of 81	TX	134	2898	12.3
375	CITY OF BURKBURNETT	29 of 81	TX	134	2898	12.3
376	CITY OF BURKBURNETT	30 of 81	TX	134	2898	12.3
377	CITY OF BURKBURNETT	31 of 81	TX	134	2898	12.3
378	CITY OF BURKBURNETT	32 of 81	TX	134	2898	12.3
379	CITY OF BURKBURNETT	33 of 81	TX	134	2898	12.3
380	CITY OF BURKBURNETT	34 of 81	TX	134	2898	12.3
381	CITY OF BURKBURNETT	35 of 81	TX	134	17	11.4
382	CITY OF BURKBURNETT	36 of 81	TX	134	17	11.4
383	CITY OF BURKBURNETT	37 of 81	TX	134	17	11.4
384	CITY OF BURKBURNETT	38 of 81	TX	134	17	11.4
385	CITY OF BURKBURNETT	39 of 81	TX	134	17	11.4
386	CITY OF BURKBURNETT	40 of 81	TX	134	17	11.4
387	CITY OF BURKBURNETT	41 of 81	TX	134	17	11.4
388	CITY OF BURKBURNETT	42 of 81	TX	134	17	11.4
389	CITY OF BURKBURNETT	43 of 81	TX	134	17	11.4
390	CITY OF BURKBURNETT	44 of 81	TX	134	17	11.4
391	CITY OF BURKBURNETT	45 of 81	TX	134	17	11.4
392	CITY OF BURKBURNETT	46 of 81	TX	134	17	11.4
393	CITY OF BURKBURNETT	47 of 81	TX	134	17	11.4
394	CITY OF BURKBURNETT	48 of 81	TX	134	17	11.4
395	CITY OF BURKBURNETT	49 of 81	TX	134	17	11.4
396	CITY OF BURKBURNETT	50 of 81	TX	134	17	11.4
397	CITY OF BURKBURNETT	51 of 81	TX	134	17	11.4
398	CITY OF BURKBURNETT	52 of 81	TX	134	17	11.4
399	CITY OF BURKBURNETT	53 of 81	TX	134	17	11.4
400	CITY OF BURKBURNETT	54 of 81	TX	134	17	11.4
401	CITY OF BURKBURNETT	55 of 81	TX	134	17	11.4
402	CITY OF BURKBURNETT	56 of 81	TX	134	17	11.4
403	CITY OF BURKBURNETT	57 of 81	TX	134	17	11.4
404	CITY OF BURKBURNETT	58 of 81	TX	134	17	11.4
405	CITY OF BURKBURNETT	59 of 81	TX	134	17	11.4
406	CITY OF BURKBURNETT	60 of 81	TX	134	17	11.4
407	CITY OF BURKBURNETT	61 of 81	TX	134	17	11.4
408	CITY OF BURKBURNETT	62 of 81	TX	134	17	11.4
409	CITY OF BURKBURNETT	63 of 81	TX	134	17	11.4
410	CITY OF BURKBURNETT	64 of 81	TX	134	17	11.4
411	CITY OF BURKBURNETT	65 of 81	TX	134	17	11.4
412	CITY OF BURKBURNETT	66 of 81	TX	134	17	11.4
413	CITY OF BURKBURNETT	67 of 81	TX	134	17	11.4
414	CITY OF BURKBURNETT	68 of 81	TX	134	17	11.4

(continued)

Table B.TX.1 (continued)—Public water system intakes receiving water from State and private forest land in Texas

Intake ID	Public water system name	Intake number for system	State	Population served by intake	Total volume of surface water available to intake	Total surface water from State and private forest lands
					(million m ³ yr ⁻¹)	(percent)
415	CITY OF BURKBURNETT	69 of 81	TX	134	17	11.4
416	CITY OF BURKBURNETT	70 of 81	TX	134	17	11.4
417	CITY OF BURKBURNETT	71 of 81	TX	134	17	11.4
418	CITY OF BURKBURNETT	72 of 81	TX	134	17	11.4
419	CITY OF BURKBURNETT	73 of 81	TX	134	17	11.4
420	CITY OF BURKBURNETT	74 of 81	TX	134	17	11.4
421	CITY OF BURKBURNETT	75 of 81	TX	134	17	11.4
422	CITY OF BURKBURNETT	76 of 81	TX	134	17	11.4
423	CITY OF BURKBURNETT	77 of 81	TX	134	17	11.4
424	CITY OF BURKBURNETT	78 of 81	TX	134	17	11.4
425	CITY OF BURKBURNETT	79 of 81	TX	134	17	11.4
426	CITY OF BURKBURNETT	80 of 81	TX	134	17	11.4
427	CITY OF BURKBURNETT	81 of 81	TX	134	17	11.4
428	CITY OF BURNET	1 of 3	TX	2,337	4070	57.6
429	CITY OF BURNET	2 of 3	TX	2,337	27	57.2
430	CITY OF BURNET	3 of 3	TX	2,337	27	57.2
431	CITY OF BYERS	1 of 2	TX	248	952	37.2
432	CITY OF BYERS	2 of 2	TX	248	952	37.2
433	CITY OF CAMERON		TX	5,510	4185	25.7
434	CITY OF CAMP WOOD		TX	1,350	235	96.5
435	CITY OF CANTON	1 of 3	TX	1,194	39	28.7
436	CITY OF CANTON	2 of 3	TX	1,194	39	28.7
437	CITY OF CANTON	3 of 3	TX	1,194	39	28.7
438	CITY OF CARROLLTON		TX	127,980	1888	11.1
439	CITY OF CARTHAGE	1 of 3	TX	2,285	37	54
440	CITY OF CARTHAGE	2 of 3	TX	2,285	51	49.4
441	CITY OF CARTHAGE	3 of 3	TX	2,285	51	49.4
442	CITY OF CEDAR HILL		TX	46,663	114	10.4
443	CITY OF CEDAR PARK		TX	65,627	6629	62.5
444	CITY OF CELINA	1 of 2	TX	5,684	40	5.7
445	CITY OF CELINA	2 of 2	TX	5,684	80	5.5
446	CITY OF CENTER	1 of 3	TX	1,731	62	73.9
447	CITY OF CENTER	2 of 3	TX	1,731	62	73.9
448	CITY OF CENTER	3 of 3	TX	1,731	126	70.8
449	CITY OF CHICO	1 of 7	TX	218	598	61.5
450	CITY OF CHICO	2 of 7	TX	218	598	61.5
451	CITY OF CHICO	3 of 7	TX	218	598	61.5
452	CITY OF CHICO	4 of 7	TX	218	598	61.5
453	CITY OF CHICO	5 of 7	TX	218	598	61.5
454	CITY OF CHICO	6 of 7	TX	218	598	61.5
455	CITY OF CHICO	7 of 7	TX	218	598	61.5
456	CITY OF CHILLICOTHE	1 of 5	TX	145	32	10
457	CITY OF CHILLICOTHE	2 of 5	TX	145	32	10
458	CITY OF CHILLICOTHE	3 of 5	TX	145	43	8.4
459	CITY OF CHILLICOTHE	4 of 5	TX	145	43	8.4
460	CITY OF CHILLICOTHE	5 of 5	TX	145	43	8.4

(continued)

Table B.TX.1 (continued)—Public water system intakes receiving water from State and private forest land in Texas

Intake ID	Public water system name	Intake number for system	State	Population served by intake	Total volume of surface water available to intake	Total surface water from State and private forest lands
					(million m ³ yr ⁻¹)	(percent)
461	CITY OF CISCO		TX	3,851	25	82.9
462	CITY OF CLARKSVILLE	1 of 4	TX	810	262	40.4
463	CITY OF CLARKSVILLE	2 of 4	TX	810	262	40.4
464	CITY OF CLARKSVILLE	3 of 4	TX	810	262	40.4
465	CITY OF CLARKSVILLE	4 of 4	TX	810	262	40.4
466	CITY OF CLEBURNE	1 of 6	TX	5,000	58	20.3
467	CITY OF CLEBURNE	2 of 6	TX	5,000	58	20.3
468	CITY OF CLEBURNE	3 of 6	TX	5,000	58	20.3
469	CITY OF CLEBURNE	4 of 6	TX	5,000	58	20.3
470	CITY OF CLEBURNE	5 of 6	TX	5,000	178	18.9
471	CITY OF CLEBURNE	6 of 6	TX	5,000	136	16.3
472	CITY OF CLIFTON	1 of 6	TX	575	653	44.7
473	CITY OF CLIFTON	2 of 6	TX	575	570	43.3
474	CITY OF CLIFTON	3 of 6	TX	575	570	43.3
475	CITY OF CLIFTON	4 of 6	TX	575	570	43.3
476	CITY OF CLIFTON	5 of 6	TX	575	570	43.3
477	CITY OF CLIFTON	6 of 6	TX	575	570	43.3
478	CITY OF CLUTE	1 of 4	TX	2,803	445	4.6
479	CITY OF CLUTE	2 of 4	TX	2,803	445	4.6
480	CITY OF CLUTE	3 of 4	TX	2,803	445	4.6
481	CITY OF CLUTE	4 of 4	TX	2,803	445	4.6
482	CITY OF CLYDE		TX	3,345	18	35.7
483	CITY OF COLEMAN	1 of 2	TX	2,355	99	60.1
484	CITY OF COLEMAN	2 of 2	TX	2,355	12	49.2
485	CITY OF COMMERCE	1 of 6	TX	1,374	466	17.5
486	CITY OF COMMERCE	2 of 6	TX	1,374	210	16.3
487	CITY OF COMMERCE	3 of 6	TX	1,374	210	16.3
488	CITY OF COMMERCE	4 of 6	TX	1,374	210	16.3
489	CITY OF COMMERCE	5 of 6	TX	1,374	210	16.3
490	CITY OF COMMERCE	6 of 6	TX	1,374	115	12.9
491	CITY OF CONROE	1 of 16	TX	4,475	546	42.1
492	CITY OF CONROE	2 of 16	TX	4,475	546	42.1
493	CITY OF CONROE	3 of 16	TX	4,475	546	42.1
494	CITY OF CONROE	4 of 16	TX	4,475	546	42.1
495	CITY OF CONROE	5 of 16	TX	4,475	546	42.1
496	CITY OF CONROE	6 of 16	TX	4,475	960	39.5
497	CITY OF CONROE	7 of 16	TX	4,475	960	39.5
498	CITY OF CONROE	8 of 16	TX	4,475	960	39.5
499	CITY OF CONROE	9 of 16	TX	4,475	960	39.5
500	CITY OF CONROE	10 of 16	TX	4,475	960	39.5
501	CITY OF CONROE	11 of 16	TX	4,475	960	39.5
502	CITY OF CONROE	12 of 16	TX	4,475	960	39.5
503	CITY OF CONROE	13 of 16	TX	4,475	960	39.5
504	CITY OF CONROE	14 of 16	TX	4,475	960	39.5
505	CITY OF CONROE	15 of 16	TX	4,475	1005	38.8
506	CITY OF CONROE	16 of 16	TX	4,475	1005	38.8

(continued)

Table B.TX.1 (continued)—Public water system intakes receiving water from State and private forest land in Texas

Intake ID	Public water system name	Intake number for system	State	Population served by intake	Total volume of surface water available to intake (million m ³ yr ⁻¹)	Total surface water from State and private forest lands (percent)
507	CITY OF COOPER		TX	2,135	502	15
508	CITY OF CORPUS CHRISTI	1 of 5	TX	65,147	5159	54.5
509	CITY OF CORPUS CHRISTI	2 of 5	TX	65,147	5159	54.5
510	CITY OF CORPUS CHRISTI	3 of 5	TX	65,147	5186	54.3
511	CITY OF CORPUS CHRISTI	4 of 5	TX	65,147	9351	53
512	CITY OF CORPUS CHRISTI	5 of 5	TX	65,147	1243	25.8
513	CITY OF CORSICANA	1 of 3	TX	8,844	39	28.2
514	CITY OF CORSICANA	2 of 3	TX	8,844	245	24.2
515	CITY OF CORSICANA	3 of 3	TX	8,844	1500	23.5
516	CITY OF COTTONWOOD SHORES	1 of 2	TX	810	5662	63.2
517	CITY OF COTTONWOOD SHORES	2 of 2	TX	810	5662	63.2
518	CITY OF CRAWFORD	1 of 4	TX	188	29	10.1
519	CITY OF CRAWFORD	2 of 4	TX	188	29	10.1
520	CITY OF CRAWFORD	3 of 4	TX	188	29	10.1
521	CITY OF CRAWFORD	4 of 4	TX	188	29	10.1
522	CITY OF CROCKETT	1 of 2	TX	4,121	59	17.7
523	CITY OF CROCKETT	2 of 2	TX	4,121	59	17.7
524	CITY OF CROSBYTON		TX	2,083	234	2.5
525	CITY OF CROWLEY	1 of 3	TX	4,701	67	15.4
526	CITY OF CROWLEY	2 of 3	TX	4,701	67	15.4
527	CITY OF CROWLEY	3 of 3	TX	4,701	67	15.4
528	CITY OF DALWORTHINGTON GARDENS	1 of 2	TX	1,100	178	13.9
529	CITY OF DALWORTHINGTON GARDENS	2 of 2	TX	1,100	178	13.9
530	CITY OF DECATUR		TX	6,193	559	64.8
531	CITY OF DEER PARK	1 of 3	TX	10,988	636	5.4
532	CITY OF DEER PARK	2 of 3	TX	10,988	636	5.4
533	CITY OF DEER PARK	3 of 3	TX	10,988	636	5.4
534	CITY OF DENISON	1 of 3	TX	10,780	32	17.6
535	CITY OF DENISON	2 of 3	TX	10,780	32	17.6
536	CITY OF DENISON	3 of 3	TX	10,780	10 796	12
537	CITY OF DENTON	1 of 2	TX	65,856	492	15.9
538	CITY OF DENTON	2 of 2	TX	65,856	1245	11.7
539	CITY OF DONNA	1 of 2	TX	5,000	69	2.3
540	CITY OF DONNA	2 of 2	TX	5,000	69	2.3
541	CITY OF DUBLIN		TX	4,878	26	20.6
542	CITY OF EAGLE PASS		TX	53,082	8843	8
543	CITY OF EDCOUCH		TX	2,878	440	2
544	CITY OF EDGEWOOD	1 of 2	TX	675	693	17.4
545	CITY OF EDGEWOOD	2 of 2	TX	675	27	16.5
546	CITY OF EDINBURG		TX	77,100	440	2
547	CITY OF ELSA		TX	6,000	440	2
548	CITY OF EMORY		TX	2,952	466	17.5
549	CITY OF ENNIS		TX	18,660	149	12.9
550	CITY OF EULESS	1 of 3	TX	18,073	28	13.9
551	CITY OF EULESS	2 of 3	TX	18,073	28	13.9
552	CITY OF EULESS	3 of 3	TX	18,073	108	10.8

(continued)

Table B.TX.1 (continued)—Public water system intakes receiving water from State and private forest land in Texas

Intake ID	Public water system name	Intake number for system	State	Population served by intake	Total volume of surface water available to intake	Total surface water from State and private forest lands
					(million m ³ yr ⁻¹)	(percent)
553	CITY OF FERRIS	1 of 2	TX	1,496	176	14.9
554	CITY OF FERRIS	2 of 2	TX	1,496	85	13.7
555	CITY OF FLORENCE	1 of 2	TX	890	22	3.9
556	CITY OF FLORENCE	2 of 2	TX	890	22	3.9
557	CITY OF FLOYDADA	1 of 8	TX	380	191	0.1
558	CITY OF FLOYDADA	2 of 8	TX	380	191	0.1
559	CITY OF FLOYDADA	3 of 8	TX	380	191	0.1
560	CITY OF FLOYDADA	4 of 8	TX	380	191	0.1
561	CITY OF FLOYDADA	5 of 8	TX	380	191	0.1
562	CITY OF FLOYDADA	6 of 8	TX	380	191	0.1
563	CITY OF FLOYDADA	7 of 8	TX	380	191	0.1
564	CITY OF FLOYDADA	8 of 8	TX	380	191	0.1
565	CITY OF FORT WORTH	1 of 6	TX	134,397	1037	45.1
566	CITY OF FORT WORTH	2 of 6	TX	134,397	1104	43.9
567	CITY OF FORT WORTH	3 of 6	TX	134,397	1104	43.9
568	CITY OF FORT WORTH	4 of 6	TX	134,397	879	21
569	CITY OF FORT WORTH	5 of 6	TX	134,397	837	19.2
570	CITY OF FORT WORTH	6 of 6	TX	134,397	378	16.5
571	CITY OF FREEPORT	1 of 2	TX	6,350	445	4.6
572	CITY OF FREEPORT	2 of 2	TX	6,350	445	4.6
573	CITY OF FRIENDSWOOD	1 of 6	TX	6,321	636	5.4
574	CITY OF FRIENDSWOOD	2 of 6	TX	6,321	636	5.4
575	CITY OF FRIENDSWOOD	3 of 6	TX	6,321	636	5.4
576	CITY OF FRIENDSWOOD	4 of 6	TX	6,321	636	5.4
577	CITY OF FRIENDSWOOD	5 of 6	TX	6,321	636	5.4
578	CITY OF FRIENDSWOOD	6 of 6	TX	6,321	636	5.4
579	CITY OF FROST		TX	750	381	21.5
580	CITY OF GAINESVILLE	1 of 8	TX	2,025	47	53.3
581	CITY OF GAINESVILLE	2 of 8	TX	2,025	6697	17.9
582	CITY OF GAINESVILLE	3 of 8	TX	2,025	158	13.1
583	CITY OF GAINESVILLE	4 of 8	TX	2,025	158	13.1
584	CITY OF GAINESVILLE	5 of 8	TX	2,025	158	13.1
585	CITY OF GAINESVILLE	6 of 8	TX	2,025	128	12.4
586	CITY OF GAINESVILLE	7 of 8	TX	2,025	128	12.4
587	CITY OF GAINESVILLE	8 of 8	TX	2,025	128	12.4
588	CITY OF GALENA PARK	1 of 2	TX	5,045	2155	3.7
589	CITY OF GALENA PARK	2 of 2	TX	5,045	101	3.2
590	CITY OF GALVESTON	1 of 7	TX	7,169	588	1.8
591	CITY OF GALVESTON	2 of 7	TX	7,169	588	1.8
592	CITY OF GALVESTON	3 of 7	TX	7,169	588	1.8
593	CITY OF GALVESTON	4 of 7	TX	7,169	588	1.8
594	CITY OF GALVESTON	5 of 7	TX	7,169	588	1.8
595	CITY OF GALVESTON	6 of 7	TX	7,169	588	1.8
596	CITY OF GALVESTON	7 of 7	TX	7,169	588	1.8
597	CITY OF GATESVILLE		TX	9,540	1741	32.9
598	CITY OF GEORGETOWN	1 of 7	TX	12,148	76	46.9

(continued)

Table B.TX.1 (continued)—Public water system intakes receiving water from State and private forest land in Texas

Intake ID	Public water system name	Intake number for system	State	Population served by intake	Total volume of surface water available to intake	Total surface water from State and private forest lands
					(million m ³ yr ⁻¹)	(percent)
599	CITY OF GEORGETOWN	2 of 7	TX	12,148	76	46.9
600	CITY OF GEORGETOWN	3 of 7	TX	12,148	238	37.4
601	CITY OF GEORGETOWN	4 of 7	TX	12,148	238	37.4
602	CITY OF GEORGETOWN	5 of 7	TX	12,148	238	37.4
603	CITY OF GEORGETOWN	6 of 7	TX	12,148	238	37.4
604	CITY OF GEORGETOWN	7 of 7	TX	12,148	125	35.5
605	CITY OF GLADEWATER		TX	6,441	52	37.7
606	CITY OF GLEN ROSE	1 of 5	TX	508	298	62.9
607	CITY OF GLEN ROSE	2 of 5	TX	508	298	62.9
608	CITY OF GLEN ROSE	3 of 5	TX	508	298	62.9
609	CITY OF GLEN ROSE	4 of 5	TX	508	298	62.9
610	CITY OF GLEN ROSE	5 of 5	TX	508	298	62.9
611	CITY OF GLENN HEIGHTS	1 of 3	TX	3,921	176	14.9
612	CITY OF GLENN HEIGHTS	2 of 3	TX	3,921	176	14.9
613	CITY OF GLENN HEIGHTS	3 of 3	TX	3,921	32	12.4
614	CITY OF GOLDTHWAITE	1 of 5	TX	376	3713	55.8
615	CITY OF GOLDTHWAITE	2 of 5	TX	376	3713	55.8
616	CITY OF GOLDTHWAITE	3 of 5	TX	376	3713	55.8
617	CITY OF GOLDTHWAITE	4 of 5	TX	376	34	52.2
618	CITY OF GOLDTHWAITE	5 of 5	TX	376	34	52.2
619	CITY OF GONZALES	1 of 4	TX	2,033	2235	42.4
620	CITY OF GONZALES	2 of 4	TX	2,033	2235	42.4
621	CITY OF GONZALES	3 of 4	TX	2,033	2235	42.4
622	CITY OF GONZALES	4 of 4	TX	2,033	2235	42.4
623	CITY OF GORDON	1 of 2	TX	236	212	83.6
624	CITY OF GORDON	2 of 2	TX	236	212	83.6
625	CITY OF GRAHAM		TX	12,801	19	53.7
626	CITY OF GRANBURY	1 of 38	TX	295	18	63
627	CITY OF GRANBURY	2 of 38	TX	295	18	63
628	CITY OF GRANBURY	3 of 38	TX	295	18	63
629	CITY OF GRANBURY	4 of 38	TX	295	18	63
630	CITY OF GRANBURY	5 of 38	TX	295	18	63
631	CITY OF GRANBURY	6 of 38	TX	295	18	63
632	CITY OF GRANBURY	7 of 38	TX	295	4664	51.9
633	CITY OF GRANBURY	8 of 38	TX	295	4664	51.9
634	CITY OF GRANBURY	9 of 38	TX	295	4664	51.9
635	CITY OF GRANBURY	10 of 38	TX	295	4705	51.8
636	CITY OF GRANBURY	11 of 38	TX	295	4705	51.8
637	CITY OF GRANBURY	12 of 38	TX	295	4705	51.8
638	CITY OF GRANBURY	13 of 38	TX	295	4705	51.8
639	CITY OF GRANBURY	14 of 38	TX	295	4705	51.8
640	CITY OF GRANBURY	15 of 38	TX	295	4705	51.8
641	CITY OF GRANBURY	16 of 38	TX	295	4705	51.8
642	CITY OF GRANBURY	17 of 38	TX	295	4705	51.8
643	CITY OF GRANBURY	18 of 38	TX	295	4705	51.8
644	CITY OF GRANBURY	19 of 38	TX	295	4705	51.8

(continued)

Table B.TX.1 (continued)—Public water system intakes receiving water from State and private forest land in Texas

Intake ID	Public water system name	Intake number for system	State	Population served by intake	Total volume of surface water available to intake	Total surface water from State and private forest lands
					(million m ³ yr ⁻¹)	(percent)
645	CITY OF GRANBURY	20 of 38	TX	295	4705	51.8
646	CITY OF GRANBURY	21 of 38	TX	295	4705	51.8
647	CITY OF GRANBURY	22 of 38	TX	295	4705	51.8
648	CITY OF GRANBURY	23 of 38	TX	295	4705	51.8
649	CITY OF GRANBURY	24 of 38	TX	295	4705	51.8
650	CITY OF GRANBURY	25 of 38	TX	295	4705	51.8
651	CITY OF GRANBURY	26 of 38	TX	295	4705	51.8
652	CITY OF GRANBURY	27 of 38	TX	295	4705	51.8
653	CITY OF GRANBURY	28 of 38	TX	295	4705	51.8
654	CITY OF GRANBURY	29 of 38	TX	295	4705	51.8
655	CITY OF GRANBURY	30 of 38	TX	295	4705	51.8
656	CITY OF GRANBURY	31 of 38	TX	295	4705	51.8
657	CITY OF GRANBURY	32 of 38	TX	295	4705	51.8
658	CITY OF GRANBURY	33 of 38	TX	295	4705	51.8
659	CITY OF GRANBURY	34 of 38	TX	295	4705	51.8
660	CITY OF GRANBURY	35 of 38	TX	295	35	38.9
661	CITY OF GRANBURY	36 of 38	TX	295	35	38.9
662	CITY OF GRANBURY	37 of 38	TX	295	35	38.9
663	CITY OF GRANBURY	38 of 38	TX	295	13	28.7
664	CITY OF GRAND PRAIRIE	1 of 10	TX	18,338	4444	19.9
665	CITY OF GRAND PRAIRIE	2 of 10	TX	18,338	4444	19.9
666	CITY OF GRAND PRAIRIE	3 of 10	TX	18,338	4444	19.9
667	CITY OF GRAND PRAIRIE	4 of 10	TX	18,338	243	11.6
668	CITY OF GRAND PRAIRIE	5 of 10	TX	18,338	243	11.6
669	CITY OF GRAND PRAIRIE	6 of 10	TX	18,338	243	11.6
670	CITY OF GRAND PRAIRIE	7 of 10	TX	18,338	280	11.5
671	CITY OF GRAND PRAIRIE	8 of 10	TX	18,338	280	11.5
672	CITY OF GRAND PRAIRIE	9 of 10	TX	18,338	108	10.8
673	CITY OF GRAND PRAIRIE	10 of 10	TX	18,338	108	10.8
674	CITY OF GRANITE SHOALS	1 of 2	TX	3,332	5640	63.2
675	CITY OF GRANITE SHOALS	2 of 2	TX	3,332	5662	63.2
676	CITY OF GRAPELAND	1 of 2	TX	1,211	55	40.7
677	CITY OF GRAPELAND	2 of 2	TX	1,211	60	23.7
678	CITY OF GRAPEVINE		TX	47,851	462	11.8
679	CITY OF GREENVILLE	1 of 2	TX	13,400	75	18.9
680	CITY OF GREENVILLE	2 of 2	TX	13,400	466	17.5
681	CITY OF GROESBECK		TX	4,328	196	24.4
682	CITY OF GROVES		TX	15,967	1423	5.7
683	CITY OF HACKBERRY		TX	7,752	225	5.1
684	CITY OF HASLET	1 of 2	TX	829	65	8
685	CITY OF HASLET	2 of 2	TX	829	65	8
686	CITY OF HEMPHILL	1 of 2	TX	599	7272	36.2
687	CITY OF HEMPHILL	2 of 2	TX	599	7272	36.2
688	CITY OF HENDERSON	1 of 9	TX	1,524	65	58.2
689	CITY OF HENDERSON	2 of 9	TX	1,524	64	46.5
690	CITY OF HENDERSON	3 of 9	TX	1,524	64	46.5

(continued)

Table B.TX.1 (continued)—Public water system intakes receiving water from State and private forest land in Texas

Intake ID	Public water system name	Intake number for system	State	Population served by intake	Total volume of surface water available to intake	Total surface water from State and private forest lands
					(million m ³ yr ⁻¹)	(percent)
691	CITY OF HENDERSON	4 of 9	TX	1,524	2979	35.2
692	CITY OF HENDERSON	5 of 9	TX	1,524	41	33.2
693	CITY OF HENDERSON	6 of 9	TX	1,524	41	33.2
694	CITY OF HENDERSON	7 of 9	TX	1,524	41	33.2
695	CITY OF HENDERSON	8 of 9	TX	1,524	41	33.2
696	CITY OF HENDERSON	9 of 9	TX	1,524	41	33.2
697	CITY OF HENRIETTA	1 of 2	TX	1,571	396	38.3
698	CITY OF HENRIETTA	2 of 2	TX	1,571	396	38.3
699	CITY OF HEWITT	1 of 4	TX	4,160	24	3.6
700	CITY OF HEWITT	2 of 4	TX	4,160	24	3.6
701	CITY OF HEWITT	3 of 4	TX	4,160	24	3.6
702	CITY OF HEWITT	4 of 4	TX	4,160	29	1
703	CITY OF HIGHLAND VILLAGE	1 of 5	TX	3,200	141	6.1
704	CITY OF HIGHLAND VILLAGE	2 of 5	TX	3,200	141	6.1
705	CITY OF HIGHLAND VILLAGE	3 of 5	TX	3,200	141	6.1
706	CITY OF HIGHLAND VILLAGE	4 of 5	TX	3,200	141	6.1
707	CITY OF HIGHLAND VILLAGE	5 of 5	TX	3,200	141	6.1
708	CITY OF HITCHCOCK	1 of 3	TX	2,321	588	1.8
709	CITY OF HITCHCOCK	2 of 3	TX	2,321	588	1.8
710	CITY OF HITCHCOCK	3 of 3	TX	2,321	588	1.8
711	CITY OF HORSESHOE BAY	1 of 2	TX	4,021	5640	63.2
712	CITY OF HORSESHOE BAY	2 of 2	TX	4,021	5662	63.2
713	CITY OF HOUSTON	1 of 108	TX	20,303	3462	37.9
714	CITY OF HOUSTON	2 of 108	TX	20,303	3462	37.9
715	CITY OF HOUSTON	3 of 108	TX	20,303	15 202	30.3
716	CITY OF HOUSTON	4 of 108	TX	20,303	5843	24.8
717	CITY OF HOUSTON	5 of 108	TX	20,303	98	5.3
718	CITY OF HOUSTON	6 of 108	TX	20,303	98	5.3
719	CITY OF HOUSTON	7 of 108	TX	20,303	98	5.3
720	CITY OF HOUSTON	8 of 108	TX	20,303	98	5.3
721	CITY OF HOUSTON	9 of 108	TX	20,303	98	5.3
722	CITY OF HOUSTON	10 of 108	TX	20,303	98	5.3
723	CITY OF HOUSTON	11 of 108	TX	20,303	98	5.3
724	CITY OF HOUSTON	12 of 108	TX	20,303	74	1.9
725	CITY OF HOUSTON	13 of 108	TX	20,303	162	1.7
726	CITY OF HOUSTON	14 of 108	TX	20,303	162	1.7
727	CITY OF HOUSTON	15 of 108	TX	20,303	162	1.7
728	CITY OF HOUSTON	16 of 108	TX	20,303	162	1.7
729	CITY OF HOUSTON	17 of 108	TX	20,303	530	1.6
730	CITY OF HOUSTON	18 of 108	TX	20,303	530	1.6
731	CITY OF HOUSTON	19 of 108	TX	20,303	530	1.6
732	CITY OF HOUSTON	20 of 108	TX	20,303	530	1.6
733	CITY OF HOUSTON	21 of 108	TX	20,303	530	1.6
734	CITY OF HOUSTON	22 of 108	TX	20,303	530	1.6
735	CITY OF HOUSTON	23 of 108	TX	20,303	530	1.6
736	CITY OF HOUSTON	24 of 108	TX	20,303	530	1.6

(continued)

Table B.TX.1 (continued)—Public water system intakes receiving water from State and private forest land in Texas

Intake ID	Public water system name	Intake number for system	State	Population served by intake	Total volume of surface water available to intake	Total surface water from State and private forest lands
					(million m ³ yr ⁻¹)	(percent)
737	CITY OF HOUSTON	25 of 108	TX	20,303	530	1.6
738	CITY OF HOUSTON	26 of 108	TX	20,303	530	1.6
739	CITY OF HOUSTON	27 of 108	TX	20,303	530	1.6
740	CITY OF HOUSTON	28 of 108	TX	20,303	530	1.6
741	CITY OF HOUSTON	29 of 108	TX	20,303	530	1.6
742	CITY OF HOUSTON	30 of 108	TX	20,303	530	1.6
743	CITY OF HOUSTON	31 of 108	TX	20,303	530	1.6
744	CITY OF HOUSTON	32 of 108	TX	20,303	530	1.6
745	CITY OF HOUSTON	33 of 108	TX	20,303	530	1.6
746	CITY OF HOUSTON	34 of 108	TX	20,303	530	1.6
747	CITY OF HOUSTON	35 of 108	TX	20,303	530	1.6
748	CITY OF HOUSTON	36 of 108	TX	20,303	530	1.6
749	CITY OF HOUSTON	37 of 108	TX	20,303	870	1.5
750	CITY OF HOUSTON	38 of 108	TX	20,303	870	1.5
751	CITY OF HOUSTON	39 of 108	TX	20,303	870	1.5
752	CITY OF HOUSTON	40 of 108	TX	20,303	870	1.5
753	CITY OF HOUSTON	41 of 108	TX	20,303	870	1.5
754	CITY OF HOUSTON	42 of 108	TX	20,303	870	1.5
755	CITY OF HOUSTON	43 of 108	TX	20,303	870	1.5
756	CITY OF HOUSTON	44 of 108	TX	20,303	870	1.5
757	CITY OF HOUSTON	45 of 108	TX	20,303	870	1.5
758	CITY OF HOUSTON	46 of 108	TX	20,303	870	1.5
759	CITY OF HOUSTON	47 of 108	TX	20,303	870	1.5
760	CITY OF HOUSTON	48 of 108	TX	20,303	870	1.5
761	CITY OF HOUSTON	49 of 108	TX	20,303	207	1
762	CITY OF HOUSTON	50 of 108	TX	20,303	235	1
763	CITY OF HOUSTON	51 of 108	TX	20,303	235	1
764	CITY OF HOUSTON	52 of 108	TX	20,303	235	1
765	CITY OF HOUSTON	53 of 108	TX	20,303	235	1
766	CITY OF HOUSTON	54 of 108	TX	20,303	235	1
767	CITY OF HOUSTON	55 of 108	TX	20,303	235	1
768	CITY OF HOUSTON	56 of 108	TX	20,303	235	1
769	CITY OF HOUSTON	57 of 108	TX	20,303	235	1
770	CITY OF HOUSTON	58 of 108	TX	20,303	235	1
771	CITY OF HOUSTON	59 of 108	TX	20,303	235	1
772	CITY OF HOUSTON	60 of 108	TX	20,303	235	1
773	CITY OF HOUSTON	61 of 108	TX	20,303	235	1
774	CITY OF HOUSTON	62 of 108	TX	20,303	235	1
775	CITY OF HOUSTON	63 of 108	TX	20,303	235	1
776	CITY OF HOUSTON	64 of 108	TX	20,303	235	1
777	CITY OF HOUSTON	65 of 108	TX	20,303	235	1
778	CITY OF HOUSTON	66 of 108	TX	20,303	235	1
779	CITY OF HOUSTON	67 of 108	TX	20,303	235	1
780	CITY OF HOUSTON	68 of 108	TX	20,303	235	1
781	CITY OF HOUSTON	69 of 108	TX	20,303	235	1
782	CITY OF HOUSTON	70 of 108	TX	20,303	235	1

(continued)

Table B.TX.1 (continued)—Public water system intakes receiving water from State and private forest land in Texas

Intake ID	Public water system name	Intake number for system	State	Population served by intake	Total volume of surface water available to intake	Total surface water from State and private forest lands
					(million m ³ yr ⁻¹)	(percent)
783	CITY OF HOUSTON	71 of 108	TX	20,303	235	1
784	CITY OF HOUSTON	72 of 108	TX	20,303	235	1
785	CITY OF HOUSTON	73 of 108	TX	20,303	235	1
786	CITY OF HOUSTON	74 of 108	TX	20,303	235	1
787	CITY OF HOUSTON	75 of 108	TX	20,303	235	1
788	CITY OF HOUSTON	76 of 108	TX	20,303	235	1
789	CITY OF HOUSTON	77 of 108	TX	20,303	235	1
790	CITY OF HOUSTON	78 of 108	TX	20,303	235	1
791	CITY OF HOUSTON	79 of 108	TX	20,303	235	1
792	CITY OF HOUSTON	80 of 108	TX	20,303	235	1
793	CITY OF HOUSTON	81 of 108	TX	20,303	235	1
794	CITY OF HOUSTON	82 of 108	TX	20,303	235	1
795	CITY OF HOUSTON	83 of 108	TX	20,303	235	1
796	CITY OF HOUSTON	84 of 108	TX	20,303	235	1
797	CITY OF HOUSTON	85 of 108	TX	20,303	235	1
798	CITY OF HOUSTON	86 of 108	TX	20,303	235	1
799	CITY OF HOUSTON	87 of 108	TX	20,303	235	1
800	CITY OF HOUSTON	88 of 108	TX	20,303	98	0.7
801	CITY OF HOUSTON	89 of 108	TX	20,303	98	0.7
802	CITY OF HOUSTON	90 of 108	TX	20,303	98	0.7
803	CITY OF HOUSTON	91 of 108	TX	20,303	98	0.7
804	CITY OF HOUSTON	92 of 108	TX	20,303	286	0.7
805	CITY OF HOUSTON	93 of 108	TX	20,303	173	0.6
806	CITY OF HOUSTON	94 of 108	TX	20,303	173	0.6
807	CITY OF HOUSTON	95 of 108	TX	20,303	173	0.6
808	CITY OF HOUSTON	96 of 108	TX	20,303	173	0.6
809	CITY OF HOUSTON	97 of 108	TX	20,303	173	0.6
810	CITY OF HOUSTON	98 of 108	TX	20,303	173	0.6
811	CITY OF HOUSTON	99 of 108	TX	20,303	173	0.6
812	CITY OF HOUSTON	100 of 108	TX	20,303	173	0.6
813	CITY OF HOUSTON	101 of 108	TX	20,303	173	0.6
814	CITY OF HOUSTON	102 of 108	TX	20,303	173	0.6
815	CITY OF HOUSTON	103 of 108	TX	20,303	173	0.6
816	CITY OF HOUSTON	104 of 108	TX	20,303	173	0.6
817	CITY OF HOUSTON	105 of 108	TX	20,303	173	0.6
818	CITY OF HOUSTON	106 of 108	TX	20,303	173	0.6
819	CITY OF HOUSTON	107 of 108	TX	20,303	173	0.6
820	CITY OF HOUSTON	108 of 108	TX	20,303	173	0.6
821	CITY OF HOUSTON BELLEAU WOODS		TX	780	3405	38
822	CITY OF HOUSTON WILLOW CHASE	1 of 5	TX	2,708	74	1.9
823	CITY OF HOUSTON WILLOW CHASE	2 of 5	TX	2,708	74	1.9
824	CITY OF HOUSTON WILLOW CHASE	3 of 5	TX	2,708	74	1.9
825	CITY OF HOUSTON WILLOW CHASE	4 of 5	TX	2,708	74	1.9
826	CITY OF HOUSTON WILLOW CHASE	5 of 5	TX	2,708	74	1.9
827	CITY OF HUDSON OAKS	1 of 18	TX	104	67	33.5
828	CITY OF HUDSON OAKS	2 of 18	TX	104	67	33.5

(continued)

Table B.TX.1 (continued)—Public water system intakes receiving water from State and private forest land in Texas

Intake ID	Public water system name	Intake number for system	State	Population served by intake	Total volume of surface water available to intake	Total surface water from State and private forest lands
					(million m ³ yr ⁻¹)	(percent)
829	CITY OF HUDSON OAKS	3 of 18	TX	104	67	33.5
830	CITY OF HUDSON OAKS	4 of 18	TX	104	67	33.5
831	CITY OF HUDSON OAKS	5 of 18	TX	104	67	33.5
832	CITY OF HUDSON OAKS	6 of 18	TX	104	67	33.5
833	CITY OF HUDSON OAKS	7 of 18	TX	104	67	33.5
834	CITY OF HUDSON OAKS	8 of 18	TX	104	57	29.9
835	CITY OF HUDSON OAKS	9 of 18	TX	104	57	29.9
836	CITY OF HUDSON OAKS	10 of 18	TX	104	139	29.8
837	CITY OF HUDSON OAKS	11 of 18	TX	104	139	29.8
838	CITY OF HUDSON OAKS	12 of 18	TX	104	139	29.8
839	CITY OF HUDSON OAKS	13 of 18	TX	104	139	29.8
840	CITY OF HUDSON OAKS	14 of 18	TX	104	139	29.8
841	CITY OF HUDSON OAKS	15 of 18	TX	104	139	29.8
842	CITY OF HUDSON OAKS	16 of 18	TX	104	139	29.8
843	CITY OF HUDSON OAKS	17 of 18	TX	104	139	29.8
844	CITY OF HUDSON OAKS	18 of 18	TX	104	139	29.8
845	CITY OF HUMBLE	1 of 5	TX	3,068	3405	38
846	CITY OF HUMBLE	2 of 5	TX	3,068	3405	38
847	CITY OF HUMBLE	3 of 5	TX	3,068	231	7.1
848	CITY OF HUMBLE	4 of 5	TX	3,068	231	7.1
849	CITY OF HUMBLE	5 of 5	TX	3,068	231	7.1
850	CITY OF HUNTSVILLE	1 of 7	TX	5,507	25	68.9
851	CITY OF HUNTSVILLE	2 of 7	TX	5,507	25	68.9
852	CITY OF HUNTSVILLE	3 of 7	TX	5,507	69	55.4
853	CITY OF HUNTSVILLE	4 of 7	TX	5,507	89	52.7
854	CITY OF HUNTSVILLE	5 of 7	TX	5,507	270	48.6
855	CITY OF HUNTSVILLE	6 of 7	TX	5,507	270	48.6
856	CITY OF HUNTSVILLE	7 of 7	TX	5,507	270	48.6
857	CITY OF HURST	1 of 6	TX	6,408	1936	31.2
858	CITY OF HURST	2 of 6	TX	6,408	1936	31.2
859	CITY OF HURST	3 of 6	TX	6,408	1936	31.2
860	CITY OF HURST	4 of 6	TX	6,408	1936	31.2
861	CITY OF HURST	5 of 6	TX	6,408	1936	31.2
862	CITY OF HURST	6 of 6	TX	6,408	407	12.2
863	CITY OF HUXLEY		TX	1,964	5910	42.5
864	CITY OF JACINTO CITY	1 of 2	TX	5,250	101	3.2
865	CITY OF JACINTO CITY	2 of 2	TX	5,250	101	3.2
866	CITY OF JACKSBORO	1 of 2	TX	2,225	25	60.6
867	CITY OF JACKSBORO	2 of 2	TX	2,225	25	60.6
868	CITY OF JACKSONVILLE	1 of 7	TX	2,078	61	50.4
869	CITY OF JACKSONVILLE	2 of 7	TX	2,078	61	50.4
870	CITY OF JACKSONVILLE	3 of 7	TX	2,078	61	50.4
871	CITY OF JACKSONVILLE	4 of 7	TX	2,078	61	50.4
872	CITY OF JACKSONVILLE	5 of 7	TX	2,078	461	41.6
873	CITY OF JACKSONVILLE	6 of 7	TX	2,078	461	41.6
874	CITY OF JACKSONVILLE	7 of 7	TX	2,078	461	41.6

(continued)

Table B.TX.1 (continued)—Public water system intakes receiving water from State and private forest land in Texas

Intake ID	Public water system name	Intake number for system	State	Population served by intake	Total volume of surface water available to intake (million m ³ yr ⁻¹)	Total surface water from State and private forest lands (percent)
875	CITY OF JERSEY VILLAGE		TX	2,598	173	0.6
876	CITY OF JOAQUIN	1 of 2	TX	687	4942	44.5
877	CITY OF JOAQUIN	2 of 2	TX	687	4942	44.5
878	CITY OF JUNCTION		TX	2,700	270	86.5
879	CITY OF JUSTIN	1 of 2	TX	1,623	384	12.8
880	CITY OF JUSTIN	2 of 2	TX	1,623	384	12.8
881	CITY OF KEENE	1 of 8	TX	797	38	32.2
882	CITY OF KEENE	2 of 8	TX	797	38	32.2
883	CITY OF KEENE	3 of 8	TX	797	38	32.2
884	CITY OF KEENE	4 of 8	TX	797	38	32.2
885	CITY OF KEENE	5 of 8	TX	797	38	32.2
886	CITY OF KEENE	6 of 8	TX	797	38	32.2
887	CITY OF KEENE	7 of 8	TX	797	58	20.3
888	CITY OF KEENE	8 of 8	TX	797	58	20.3
889	CITY OF KEMP		TX	2,304	343	21.6
890	CITY OF KENNEDALE	1 of 6	TX	1,128	101	14.9
891	CITY OF KENNEDALE	2 of 6	TX	1,128	101	14.9
892	CITY OF KENNEDALE	3 of 6	TX	1,128	101	14.9
893	CITY OF KENNEDALE	4 of 6	TX	1,128	101	14.9
894	CITY OF KENNEDALE	5 of 6	TX	1,128	101	14.9
895	CITY OF KENNEDALE	6 of 6	TX	1,128	178	13.9
896	CITY OF KERRVILLE	1 of 11	TX	2,083	13	81.5
897	CITY OF KERRVILLE	2 of 11	TX	2,083	13	81.5
898	CITY OF KERRVILLE	3 of 11	TX	2,083	247	79.4
899	CITY OF KERRVILLE	4 of 11	TX	2,083	247	79.4
900	CITY OF KERRVILLE	5 of 11	TX	2,083	247	79.4
901	CITY OF KERRVILLE	6 of 11	TX	2,083	247	79.4
902	CITY OF KERRVILLE	7 of 11	TX	2,083	291	77.1
903	CITY OF KERRVILLE	8 of 11	TX	2,083	291	77.1
904	CITY OF KERRVILLE	9 of 11	TX	2,083	291	77.1
905	CITY OF KERRVILLE	10 of 11	TX	2,083	291	77.1
906	CITY OF KERRVILLE	11 of 11	TX	2,083	291	77.1
907	CITY OF KILGORE	1 of 9	TX	1,527	61	65.7
908	CITY OF KILGORE	2 of 9	TX	1,527	61	65.7
909	CITY OF KILGORE	3 of 9	TX	1,527	61	65.7
910	CITY OF KILGORE	4 of 9	TX	1,527	43	46.7
911	CITY OF KILGORE	5 of 9	TX	1,527	43	46.7
912	CITY OF KILGORE	6 of 9	TX	1,527	43	46.7
913	CITY OF KILGORE	7 of 9	TX	1,527	43	46.7
914	CITY OF KILGORE	8 of 9	TX	1,527	43	46.7
915	CITY OF KILGORE	9 of 9	TX	1,527	2979	35.2
916	CITY OF KINGSVILLE	1 of 6	TX	5,819	19	40.6
917	CITY OF KINGSVILLE	2 of 6	TX	5,819	19	40.6
918	CITY OF KINGSVILLE	3 of 6	TX	5,819	19	40.6
919	CITY OF KINGSVILLE	4 of 6	TX	5,819	94	38.5
920	CITY OF KINGSVILLE	5 of 6	TX	5,819	100	37.3

(continued)

Table B.TX.1 (continued)—Public water system intakes receiving water from State and private forest land in Texas

Intake ID	Public water system name	Intake number for system	State	Population served by intake	Total volume of surface water available to intake	Total surface water from State and private forest lands
					(million m ³ yr ⁻¹)	(percent)
921	CITY OF KINGSVILLE	6 of 6	TX	5,819	100	37.3
922	CITY OF KRUM	1 of 6	TX	750	30	3
923	CITY OF KRUM	2 of 6	TX	750	30	3
924	CITY OF KRUM	3 of 6	TX	750	80	2.7
925	CITY OF KRUM	4 of 6	TX	750	80	2.7
926	CITY OF KRUM	5 of 6	TX	750	80	2.7
927	CITY OF KRUM	6 of 6	TX	750	80	2.7
928	CITY OF KYLE	1 of 5	TX	5,089	278	42.7
929	CITY OF KYLE	2 of 5	TX	5,089	28	3.5
930	CITY OF KYLE	3 of 5	TX	5,089	28	3.5
931	CITY OF KYLE	4 of 5	TX	5,089	28	3.5
932	CITY OF KYLE	5 of 5	TX	5,089	28	3.5
933	CITY OF LA FERIA		TX	8,296	111	1.5
934	CITY OF LA GRULLA	1 of 2	TX	4,653	12 934	8.1
935	CITY OF LA GRULLA	2 of 2	TX	4,653	12 934	8.1
936	CITY OF LA JOYA		TX	3,033	32	3.6
937	CITY OF LA MARQUE	1 of 2	TX	7,577	588	1.8
938	CITY OF LA MARQUE	2 of 2	TX	7,577	588	1.8
939	CITY OF LA PORTE	1 of 7	TX	4,962	636	5.4
940	CITY OF LA PORTE	2 of 7	TX	4,962	636	5.4
941	CITY OF LA PORTE	3 of 7	TX	4,962	636	5.4
942	CITY OF LA PORTE	4 of 7	TX	4,962	636	5.4
943	CITY OF LA PORTE	5 of 7	TX	4,962	636	5.4
944	CITY OF LA PORTE	6 of 7	TX	4,962	636	5.4
945	CITY OF LA PORTE	7 of 7	TX	4,962	636	5.4
946	CITY OF LA VILLA	1 of 2	TX	1,434	440	2
947	CITY OF LA VILLA	2 of 2	TX	1,434	440	2
948	CITY OF LACY LAKEVIEW		TX	6,516	6162	48.6
949	CITY OF LAGO VISTA	1 of 2	TX	3,239	6572	62.6
950	CITY OF LAGO VISTA	2 of 2	TX	3,239	6629	62.5
951	CITY OF LAKE JACKSON	1 of 12	TX	2,299	445	4.6
952	CITY OF LAKE JACKSON	2 of 12	TX	2,299	445	4.6
953	CITY OF LAKE JACKSON	3 of 12	TX	2,299	445	4.6
954	CITY OF LAKE JACKSON	4 of 12	TX	2,299	445	4.6
955	CITY OF LAKE JACKSON	5 of 12	TX	2,299	445	4.6
956	CITY OF LAKE JACKSON	6 of 12	TX	2,299	445	4.6
957	CITY OF LAKE JACKSON	7 of 12	TX	2,299	445	4.6
958	CITY OF LAKE JACKSON	8 of 12	TX	2,299	445	4.6
959	CITY OF LAKE JACKSON	9 of 12	TX	2,299	445	4.6
960	CITY OF LAKE JACKSON	10 of 12	TX	2,299	445	4.6
961	CITY OF LAKE JACKSON	11 of 12	TX	2,299	445	4.6
962	CITY OF LAKE JACKSON	12 of 12	TX	2,299	445	4.6
963	CITY OF LAKE WORTH	1 of 2	TX	2,390	1054	44.8
964	CITY OF LAKE WORTH	2 of 2	TX	2,390	1054	44.8
965	CITY OF LAMESA	1 of 11	TX	859	32	0.9
966	CITY OF LAMESA	2 of 11	TX	859	32	0.9

(continued)

Table B.TX.1 (continued)—Public water system intakes receiving water from State and private forest land in Texas

Intake ID	Public water system name	Intake number for system	State	Population served by intake	Total volume of surface water available to intake	Total surface water from State and private forest lands
					(million m ³ yr ⁻¹)	(percent)
967	CITY OF LAMESA	3 of 11	TX	859	32	0.9
968	CITY OF LAMESA	4 of 11	TX	859	29	0.3
969	CITY OF LAMESA	5 of 11	TX	859	29	0.3
970	CITY OF LAMESA	6 of 11	TX	859	29	0.3
971	CITY OF LAMESA	7 of 11	TX	859	29	0.3
972	CITY OF LAMESA	8 of 11	TX	859	29	0.3
973	CITY OF LAMESA	9 of 11	TX	859	29	0.3
974	CITY OF LAMESA	10 of 11	TX	859	29	0.3
975	CITY OF LAMESA	11 of 11	TX	859	29	0.3
976	CITY OF LAREDO	1 of 3	TX	81,577	40	21.1
977	CITY OF LAREDO	2 of 3	TX	81,577	40	21.1
978	CITY OF LAREDO	3 of 3	TX	81,577	9503	8.5
979	CITY OF LAREDO COLUMBIA BRIDGE	1 of 2	TX	53	9343	8.2
980	CITY OF LAREDO COLUMBIA BRIDGE	2 of 2	TX	53	9343	8.2
981	CITY OF LAWN		TX	780	99	60.1
982	CITY OF LEAGUE CITY	1 of 5	TX	19,242	636	5.4
983	CITY OF LEAGUE CITY	2 of 5	TX	19,242	636	5.4
984	CITY OF LEAGUE CITY	3 of 5	TX	19,242	636	5.4
985	CITY OF LEAGUE CITY	4 of 5	TX	19,242	636	5.4
986	CITY OF LEAGUE CITY	5 of 5	TX	19,242	636	5.4
987	CITY OF LEAKEY	1 of 6	TX	290	142	84.4
988	CITY OF LEAKEY	2 of 6	TX	290	142	84.4
989	CITY OF LEAKEY	3 of 6	TX	290	142	84.4
990	CITY OF LEAKEY	4 of 6	TX	290	142	84.4
991	CITY OF LEAKEY	5 of 6	TX	290	142	84.4
992	CITY OF LEAKEY	6 of 6	TX	290	142	84.4
993	CITY OF LEANDER		TX	43,764	6629	62.5
994	CITY OF LEVELLAND	1 of 12	TX	1,190	3	6.2
995	CITY OF LEVELLAND	2 of 12	TX	1,190	3	6.2
996	CITY OF LEVELLAND	3 of 12	TX	1,190	2	2.5
997	CITY OF LEVELLAND	4 of 12	TX	1,190	2	2.5
998	CITY OF LEVELLAND	5 of 12	TX	1,190	2	2.5
999	CITY OF LEVELLAND	6 of 12	TX	1,190	2	2.5
1000	CITY OF LEVELLAND	7 of 12	TX	1,190	2	2.5
1001	CITY OF LEVELLAND	8 of 12	TX	1,190	2	2.5
1002	CITY OF LEVELLAND	9 of 12	TX	1,190	2	2.5
1003	CITY OF LEVELLAND	10 of 12	TX	1,190	2	2.5
1004	CITY OF LEVELLAND	11 of 12	TX	1,190	2	2.5
1005	CITY OF LEVELLAND	12 of 12	TX	1,190	2	2.5
1006	CITY OF LEWISVILLE	1 of 2	TX	49,740	1245	11.7
1007	CITY OF LEWISVILLE	2 of 2	TX	49,740	1245	11.7
1008	CITY OF LIBERTY HILL	1 of 5	TX	408	76	46.9
1009	CITY OF LIBERTY HILL	2 of 5	TX	408	76	46.9
1010	CITY OF LIBERTY HILL	3 of 5	TX	408	76	46.9
1011	CITY OF LIBERTY HILL	4 of 5	TX	408	76	46.9
1012	CITY OF LIBERTY HILL	5 of 5	TX	408	76	46.9

(continued)

Table B.TX.1 (continued)—Public water system intakes receiving water from State and private forest land in Texas

Intake ID	Public water system name	Intake number for system	State	Population served by intake	Total volume of surface water available to intake	Total surface water from State and private forest lands
					(million m ³ yr ⁻¹)	(percent)
1013	CITY OF LIVINGSTON	1 of 3	TX	3,826	207	79.3
1014	CITY OF LIVINGSTON	2 of 3	TX	3,826	207	79.3
1015	CITY OF LIVINGSTON	3 of 3	TX	3,826	207	79.3
1016	CITY OF LLANO		TX	3,325	1280	82.1
1017	CITY OF LOCKHART	1 of 7	TX	2,031	155	22.7
1018	CITY OF LOCKHART	2 of 7	TX	2,031	155	22.7
1019	CITY OF LOCKHART	3 of 7	TX	2,031	155	22.7
1020	CITY OF LOCKHART	4 of 7	TX	2,031	155	22.7
1021	CITY OF LOCKHART	5 of 7	TX	2,031	155	22.7
1022	CITY OF LOCKHART	6 of 7	TX	2,031	155	22.7
1023	CITY OF LOCKHART	7 of 7	TX	2,031	155	22.7
1024	CITY OF LOCKNEY	1 of 2	TX	461	191	0.1
1025	CITY OF LOCKNEY	2 of 2	TX	461	191	0.1
1026	CITY OF LONGVIEW	1 of 4	TX	20,114	180	41.4
1027	CITY OF LONGVIEW	2 of 4	TX	20,114	180	41.4
1028	CITY OF LONGVIEW	3 of 4	TX	20,114	857	39.5
1029	CITY OF LONGVIEW	4 of 4	TX	20,114	2979	35.2
1030	CITY OF LORENA	1 of 2	TX	862	69	4.1
1031	CITY OF LORENA	2 of 2	TX	862	29	1
1032	CITY OF LOS FRESNOS		TX	5,542	104	1.6
1033	CITY OF LOVELADY		TX	1,012	182	35.1
1034	CITY OF LULING	1 of 2	TX	3,682	254	28.7
1035	CITY OF LULING	2 of 2	TX	3,682	254	28.7
1036	CITY OF LYFORD		TX	1,973	57	6.5
1037	CITY OF MABANK	1 of 2	TX	5,241	645	21.4
1038	CITY OF MABANK	2 of 2	TX	5,241	645	21.4
1039	CITY OF MALAKOFF	1 of 5	TX	620	933	21.4
1040	CITY OF MALAKOFF	2 of 5	TX	620	933	21.4
1041	CITY OF MALAKOFF	3 of 5	TX	620	894	21.1
1042	CITY OF MALAKOFF	4 of 5	TX	620	894	21.1
1043	CITY OF MALAKOFF	5 of 5	TX	620	879	21
1044	CITY OF MANSFIELD	1 of 2	TX	34,306	879	21
1045	CITY OF MANSFIELD	2 of 2	TX	34,306	837	19.2
1046	CITY OF MARBLE FALLS		TX	6,900	5703	63.1
1047	CITY OF MARION	1 of 2	TX	1,125	107	37.6
1048	CITY OF MARION	2 of 2	TX	1,125	107	37.6
1049	CITY OF MARLIN	1 of 2	TX	2,984	7843	43.8
1050	CITY OF MARLIN	2 of 2	TX	2,984	31	4.9
1051	CITY OF MARSHALL		TX	22,409	2158	51.4
1052	CITY OF MART	1 of 2	TX	1,514	28	3
1053	CITY OF MART	2 of 2	TX	1,514	28	3
1054	CITY OF MATHIS	1 of 4	TX	1,260	5067	54.8
1055	CITY OF MATHIS	2 of 4	TX	1,260	5078	54.8
1056	CITY OF MATHIS	3 of 4	TX	1,260	5078	54.8
1057	CITY OF MATHIS	4 of 4	TX	1,260	5078	54.8
1058	CITY OF MCGREGOR	1 of 2	TX	2,450	71	9.8

(continued)

Table B.TX.1 (continued)—Public water system intakes receiving water from State and private forest land in Texas

Intake ID	Public water system name	Intake number for system	State	Population served by intake	Total volume of surface water available to intake	Total surface water from State and private forest lands
					(million m ³ yr ⁻¹)	(percent)
1059	CITY OF MCGREGOR	2 of 2	TX	2,450	40	9.2
1060	CITY OF MEADOW	1 of 4	TX	150	10	15.7
1061	CITY OF MEADOW	2 of 4	TX	150	10	15.7
1062	CITY OF MEADOW	3 of 4	TX	150	10	15.7
1063	CITY OF MEADOW	4 of 4	TX	150	10	15.7
1064	CITY OF MEADOWLAKES		TX	1,950	5703	63.1
1065	CITY OF MEGARGEL		TX	205	16	53
1066	CITY OF MENARD	1 of 4	TX	368	254	69.4
1067	CITY OF MENARD	2 of 4	TX	368	254	69.4
1068	CITY OF MENARD	3 of 4	TX	368	254	69.4
1069	CITY OF MENARD	4 of 4	TX	368	224	67.9
1070	CITY OF MERCEDES	1 of 2	TX	7,850	111	1.5
1071	CITY OF MERCEDES	2 of 2	TX	7,850	111	1.5
1072	CITY OF MERIDIAN	1 of 3	TX	498	543	43.1
1073	CITY OF MERIDIAN	2 of 3	TX	498	543	43.1
1074	CITY OF MERIDIAN	3 of 3	TX	498	543	43.1
1075	CITY OF MIDLAND WATER PURIFICATION PLANT	1 of 35	TX	3,799	2	52.1
1076	CITY OF MIDLAND WATER PURIFICATION PLANT	2 of 35	TX	3,799	2	52.1
1077	CITY OF MIDLAND WATER PURIFICATION PLANT	3 of 35	TX	3,799	2	52.1
1078	CITY OF MIDLAND WATER PURIFICATION PLANT	4 of 35	TX	3,799	2	52.1
1079	CITY OF MIDLAND WATER PURIFICATION PLANT	5 of 35	TX	3,799	2	52.1
1080	CITY OF MIDLAND WATER PURIFICATION PLANT	6 of 35	TX	3,799	2	52.1
1081	CITY OF MIDLAND WATER PURIFICATION PLANT	7 of 35	TX	3,799	2	52.1
1082	CITY OF MIDLAND WATER PURIFICATION PLANT	8 of 35	TX	3,799	1551	43.9
1083	CITY OF MIDLAND WATER PURIFICATION PLANT	9 of 35	TX	3,799	87	37.6
1084	CITY OF MIDLAND WATER PURIFICATION PLANT	10 of 35	TX	3,799	624	33.8
1085	CITY OF MIDLAND WATER PURIFICATION PLANT	11 of 35	TX	3,799	1	33.1
1086	CITY OF MIDLAND WATER PURIFICATION PLANT	12 of 35	TX	3,799	1	33.1
1087	CITY OF MIDLAND WATER PURIFICATION PLANT	13 of 35	TX	3,799	1	33.1
1088	CITY OF MIDLAND WATER PURIFICATION PLANT	14 of 35	TX	3,799	233	18.3
1089	CITY OF MIDLAND WATER PURIFICATION PLANT	15 of 35	TX	3,799	114	2.6
1090	CITY OF MIDLAND WATER PURIFICATION PLANT	16 of 35	TX	3,799	59	2.6
1091	CITY OF MIDLAND WATER PURIFICATION PLANT	17 of 35	TX	3,799	59	2.6
1092	CITY OF MIDLAND WATER PURIFICATION PLANT	18 of 35	TX	3,799	59	2.6
1093	CITY OF MIDLAND WATER PURIFICATION PLANT	19 of 35	TX	3,799	59	2.6
1094	CITY OF MIDLAND WATER PURIFICATION PLANT	20 of 35	TX	3,799	59	2.6
1095	CITY OF MIDLAND WATER PURIFICATION PLANT	21 of 35	TX	3,799	59	2.6
1096	CITY OF MIDLAND WATER PURIFICATION PLANT	22 of 35	TX	3,799	59	2.6
1097	CITY OF MIDLAND WATER PURIFICATION PLANT	23 of 35	TX	3,799	59	2.6
1098	CITY OF MIDLAND WATER PURIFICATION PLANT	24 of 35	TX	3,799	112	2.2
1099	CITY OF MIDLAND WATER PURIFICATION PLANT	25 of 35	TX	3,799	112	2.2
1100	CITY OF MIDLAND WATER PURIFICATION PLANT	26 of 35	TX	3,799	112	2.2
1101	CITY OF MIDLAND WATER PURIFICATION PLANT	27 of 35	TX	3,799	112	2.2
1102	CITY OF MIDLAND WATER PURIFICATION PLANT	28 of 35	TX	3,799	112	2.2
1103	CITY OF MIDLAND WATER PURIFICATION PLANT	29 of 35	TX	3,799	112	2.2
1104	CITY OF MIDLAND WATER PURIFICATION PLANT	30 of 35	TX	3,799	112	2.2

(continued)

Table B.TX.1 (continued)—Public water system intakes receiving water from State and private forest land in Texas

Intake ID	Public water system name	Intake number for system	State	Population served by intake	Total volume of surface water available to intake	Total surface water from State and private forest lands
					(million m ³ yr ⁻¹)	(percent)
1105	CITY OF MIDLAND WATER PURIFICATION PLANT	31 of 35	TX	3,799	112	2.2
1106	CITY OF MIDLAND WATER PURIFICATION PLANT	32 of 35	TX	3,799	112	2.2
1107	CITY OF MIDLAND WATER PURIFICATION PLANT	33 of 35	TX	3,799	112	2.2
1108	CITY OF MIDLAND WATER PURIFICATION PLANT	34 of 35	TX	3,799	112	2.2
1109	CITY OF MIDLAND WATER PURIFICATION PLANT	35 of 35	TX	3,799	112	2.2
1110	CITY OF MIDLOTHIAN		TX	16,728	114	10.4
1111	CITY OF MILES	1 of 2	TX	435	107	61.8
1112	CITY OF MILES	2 of 2	TX	435	7	25.4
1113	CITY OF MILFORD	1 of 2	TX	425	28	11.8
1114	CITY OF MILFORD	2 of 2	TX	425	28	11.8
1115	CITY OF MINERAL WELLS	1 of 2	TX	8,400	350	83.2
1116	CITY OF MINERAL WELLS	2 of 2	TX	8,400	4404	51.8
1117	CITY OF MISSION	1 of 2	TX	38,529	69	2.3
1118	CITY OF MISSION	2 of 2	TX	38,529	440	2
1119	CITY OF MISSOURI CITY MUSTANG BAYOU WATE	1 of 3	TX	915	18 064	33.3
1120	CITY OF MISSOURI CITY MUSTANG BAYOU WATE	2 of 3	TX	915	299	12.8
1121	CITY OF MISSOURI CITY MUSTANG BAYOU WATE	3 of 3	TX	915	448	3.9
1122	CITY OF MOODY	1 of 2	TX	334	42	3
1123	CITY OF MOODY	2 of 2	TX	334	42	3
1124	CITY OF MORGANS POINT		TX	342	636	5.4
1125	CITY OF MOUNT PLEASANT	1 of 2	TX	8,057	232	30.3
1126	CITY OF MOUNT PLEASANT	2 of 2	TX	8,057	277	29.1
1127	CITY OF MOUNT VERNON	1 of 2	TX	1,346	48	37.9
1128	CITY OF MOUNT VERNON	2 of 2	TX	1,346	445	20.6
1129	CITY OF NACOGDOCHES	1 of 7	TX	4,813	110	60.8
1130	CITY OF NACOGDOCHES	2 of 7	TX	4,813	109	43.6
1131	CITY OF NACOGDOCHES	3 of 7	TX	4,813	109	43.6
1132	CITY OF NACOGDOCHES	4 of 7	TX	4,813	109	43.6
1133	CITY OF NACOGDOCHES	5 of 7	TX	4,813	109	43.6
1134	CITY OF NACOGDOCHES	6 of 7	TX	4,813	109	43.6
1135	CITY OF NACOGDOCHES	7 of 7	TX	4,813	109	43.6
1136	CITY OF NASSAU BAY	1 of 2	TX	2,001	636	5.4
1137	CITY OF NASSAU BAY	2 of 2	TX	2,001	636	5.4
1138	CITY OF NEDERLAND		TX	17,545	1423	5.7
1139	CITY OF NOCONA		TX	3,033	49	64.5
1140	CITY OF NOME		TX	753	469	7.1
1141	CITY OF NORTH RICHLAND HILLS	1 of 5	TX	13,260	1936	31.2
1142	CITY OF NORTH RICHLAND HILLS	2 of 5	TX	13,260	1936	31.2
1143	CITY OF NORTH RICHLAND HILLS	3 of 5	TX	13,260	1936	31.2
1144	CITY OF NORTH RICHLAND HILLS	4 of 5	TX	13,260	1936	31.2
1145	CITY OF NORTH RICHLAND HILLS	5 of 5	TX	13,260	1936	31.2
1146	CITY OF OAK RIDGE NORTH	1 of 2	TX	1,630	499	24
1147	CITY OF OAK RIDGE NORTH	2 of 2	TX	1,630	499	24
1148	CITY OF OBRIEN		TX	110	1027	34.2
1149	CITY OF ODESSA	1 of 6	TX	16,301	6	70.3
1150	CITY OF ODESSA	2 of 6	TX	16,301	6	70.3

(continued)

Table B.TX.1 (continued)—Public water system intakes receiving water from State and private forest land in Texas

Intake ID	Public water system name	Intake number for system	State	Population served by intake	Total volume of surface water available to intake	Total surface water from State and private forest lands
					(million m ³ yr ⁻¹)	(percent)
1151	CITY OF ODESSA	3 of 6	TX	16,301	1551	43.9
1152	CITY OF ODESSA	4 of 6	TX	16,301	87	37.6
1153	CITY OF ODESSA	5 of 6	TX	16,301	624	33.8
1154	CITY OF ODESSA	6 of 6	TX	16,301	233	18.3
1155	CITY OF OLNEY	1 of 2	TX	1,643	16	53
1156	CITY OF OLNEY	2 of 2	TX	1,643	100	47.4
1157	CITY OF OYSTER CREEK	1 of 2	TX	986	445	4.6
1158	CITY OF OYSTER CREEK	2 of 2	TX	986	445	4.6
1159	CITY OF PALESTINE	1 of 3	TX	8,819	50	49.6
1160	CITY OF PALESTINE	2 of 3	TX	8,819	1146	43.3
1161	CITY OF PALESTINE	3 of 3	TX	8,819	48	40.7
1162	CITY OF PALMER		TX	2,000	79	14.1
1163	CITY OF PAMPA		TX	1,500	1160	2.8
1164	CITY OF PARIS	1 of 2	TX	12,749	167	40.1
1165	CITY OF PARIS	2 of 2	TX	12,749	55	30.7
1166	CITY OF PASADENA	1 of 10	TX	11,006	636	5.4
1167	CITY OF PASADENA	2 of 10	TX	11,006	636	5.4
1168	CITY OF PASADENA	3 of 10	TX	11,006	636	5.4
1169	CITY OF PASADENA	4 of 10	TX	11,006	2155	3.7
1170	CITY OF PASADENA	5 of 10	TX	11,006	2155	3.7
1171	CITY OF PASADENA	6 of 10	TX	11,006	2155	3.7
1172	CITY OF PASADENA	7 of 10	TX	11,006	2155	3.7
1173	CITY OF PASADENA	8 of 10	TX	11,006	2155	3.7
1174	CITY OF PASADENA	9 of 10	TX	11,006	2155	3.7
1175	CITY OF PASADENA	10 of 10	TX	11,006	2155	3.7
1176	CITY OF PEARLAND	1 of 10	TX	11,042	636	5.4
1177	CITY OF PEARLAND	2 of 10	TX	11,042	636	5.4
1178	CITY OF PEARLAND	3 of 10	TX	11,042	636	5.4
1179	CITY OF PEARLAND	4 of 10	TX	11,042	636	5.4
1180	CITY OF PEARLAND	5 of 10	TX	11,042	636	5.4
1181	CITY OF PEARLAND	6 of 10	TX	11,042	636	5.4
1182	CITY OF PEARLAND	7 of 10	TX	11,042	636	5.4
1183	CITY OF PEARLAND	8 of 10	TX	11,042	636	5.4
1184	CITY OF PEARLAND	9 of 10	TX	11,042	636	5.4
1185	CITY OF PEARLAND	10 of 10	TX	11,042	636	5.4
1186	CITY OF PETROLIA	1 of 13	TX	60	943	37.3
1187	CITY OF PETROLIA	2 of 13	TX	60	943	37.3
1188	CITY OF PETROLIA	3 of 13	TX	60	943	37.3
1189	CITY OF PETROLIA	4 of 13	TX	60	943	37.3
1190	CITY OF PETROLIA	5 of 13	TX	60	943	37.3
1191	CITY OF PETROLIA	6 of 13	TX	60	943	37.3
1192	CITY OF PETROLIA	7 of 13	TX	60	943	37.3
1193	CITY OF PETROLIA	8 of 13	TX	60	943	37.3
1194	CITY OF PETROLIA	9 of 13	TX	60	943	37.3
1195	CITY OF PETROLIA	10 of 13	TX	60	943	37.3
1196	CITY OF PETROLIA	11 of 13	TX	60	943	37.3

(continued)

Table B.TX.1 (continued)—Public water system intakes receiving water from State and private forest land in Texas

Intake ID	Public water system name	Intake number for system	State	Population served by intake	Total volume of surface water available to intake	Total surface water from State and private forest lands
					(million m ³ yr ⁻¹)	(percent)
1197	CITY OF PETROLIA	12 of 13	TX	60	943	37.3
1198	CITY OF PETROLIA	13 of 13	TX	60	943	37.3
1199	CITY OF PFLUGERVILLE	1 of 3	TX	9,893	44	10
1200	CITY OF PFLUGERVILLE	2 of 3	TX	9,893	44	10
1201	CITY OF PFLUGERVILLE	3 of 3	TX	9,893	85	3.4
1202	CITY OF PHARR	1 of 2	TX	36,898	69	2.3
1203	CITY OF PHARR	2 of 2	TX	36,898	69	2.3
1204	CITY OF PITTSBURG	1 of 7	TX	643	396	26.6
1205	CITY OF PITTSBURG	2 of 7	TX	643	396	26.6
1206	CITY OF PITTSBURG	3 of 7	TX	643	396	26.6
1207	CITY OF PITTSBURG	4 of 7	TX	643	396	26.6
1208	CITY OF PITTSBURG	5 of 7	TX	643	396	26.6
1209	CITY OF PITTSBURG	6 of 7	TX	643	396	26.6
1210	CITY OF PITTSBURG	7 of 7	TX	643	396	26.6
1211	CITY OF POINT		TX	2,961	693	17.4
1212	CITY OF POINT COMFORT		TX	737	103	12.9
1213	CITY OF PORT ARTHUR	1 of 3	TX	18,183	1423	5.7
1214	CITY OF PORT ARTHUR	2 of 3	TX	18,183	1423	5.7
1215	CITY OF PORT ARTHUR	3 of 3	TX	18,183	1423	5.7
1216	CITY OF PORT NECHES		TX	13,040	1423	5.7
1217	CITY OF POST	1 of 4	TX	1,344	4	33.6
1218	CITY OF POST	2 of 4	TX	1,344	4	33.6
1219	CITY OF POST	3 of 4	TX	1,344	4	33.6
1220	CITY OF POST	4 of 4	TX	1,344	4	33.6
1221	CITY OF POTTSBORO	1 of 3	TX	734	22	22.2
1222	CITY OF POTTSBORO	2 of 3	TX	734	32	17.6
1223	CITY OF POTTSBORO	3 of 3	TX	734	32	17.6
1224	CITY OF QUITMAN	1 of 2	TX	922	553	25.8
1225	CITY OF QUITMAN	2 of 2	TX	922	446	23.9
1226	CITY OF RAYMONDVILLE		TX	11,288	43	5.4
1227	CITY OF RED OAK		TX	8,253	79	14.1
1228	CITY OF REDWATER	1 of 2	TX	2,093	150	19.5
1229	CITY OF REDWATER	2 of 2	TX	2,093	150	19.5
1230	CITY OF RENO	1 of 7	TX	367	953	48.1
1231	CITY OF RENO	2 of 7	TX	367	47	10.6
1232	CITY OF RENO	3 of 7	TX	367	47	10.6
1233	CITY OF RENO	4 of 7	TX	367	47	10.6
1234	CITY OF RENO	5 of 7	TX	367	47	10.6
1235	CITY OF RENO	6 of 7	TX	367	47	10.6
1236	CITY OF RENO	7 of 7	TX	367	47	10.6
1237	CITY OF RHOME	1 of 4	TX	443	923	49.4
1238	CITY OF RHOME	2 of 4	TX	443	923	49.4
1239	CITY OF RHOME	3 of 4	TX	443	923	49.4
1240	CITY OF RHOME	4 of 4	TX	443	41	8.3
1241	CITY OF RICHLAND HILLS	1 of 4	TX	1,951	1721	33.4
1242	CITY OF RICHLAND HILLS	2 of 4	TX	1,951	65	8

(continued)

Table B.TX.1 (continued)—Public water system intakes receiving water from State and private forest land in Texas

Intake ID	Public water system name	Intake number for system	State	Population served by intake	Total volume of surface water available to intake	Total surface water from State and private forest lands
					(million m ³ yr ⁻¹)	(percent)
1243	CITY OF RICHLAND HILLS	3 of 4	TX	1,951	65	8
1244	CITY OF RICHLAND HILLS	4 of 4	TX	1,951	65	8
1245	CITY OF RICHHOOD	1 of 5	TX	1,047	445	4.6
1246	CITY OF RICHHOOD	2 of 5	TX	1,047	445	4.6
1247	CITY OF RICHHOOD	3 of 5	TX	1,047	445	4.6
1248	CITY OF RICHHOOD	4 of 5	TX	1,047	445	4.6
1249	CITY OF RICHHOOD	5 of 5	TX	1,047	445	4.6
1250	CITY OF RIO GRANDE CITY	1 of 2	TX	8,807	12 766	7.9
1251	CITY OF RIO GRANDE CITY	2 of 2	TX	8,807	12 766	7.9
1252	CITY OF RIO HONDO	1 of 2	TX	1,200	157	2.3
1253	CITY OF RIO HONDO	2 of 2	TX	1,200	157	2.3
1254	CITY OF RIVER OAKS		TX	7,437	1104	43.9
1255	CITY OF ROBINSON	1 of 7	TX	1,700	7458	45.8
1256	CITY OF ROBINSON	2 of 7	TX	1,700	7458	45.8
1257	CITY OF ROBINSON	3 of 7	TX	1,700	7458	45.8
1258	CITY OF ROBINSON	4 of 7	TX	1,700	24	3.6
1259	CITY OF ROBINSON	5 of 7	TX	1,700	19	2.9
1260	CITY OF ROBINSON	6 of 7	TX	1,700	19	2.9
1261	CITY OF ROBINSON	7 of 7	TX	1,700	19	2.9
1262	CITY OF ROBY		TX	643	2	12
1263	CITY OF ROCHESTER		TX	325	8	5.3
1264	CITY OF ROMA		TX	19,116	11 182	8.9
1265	CITY OF ROSE CITY		TX	590	11 368	57.5
1266	CITY OF ROUND ROCK	1 of 7	TX	15,309	125	35.5
1267	CITY OF ROUND ROCK	2 of 7	TX	15,309	103	32.1
1268	CITY OF ROUND ROCK	3 of 7	TX	15,309	103	32.1
1269	CITY OF ROUND ROCK	4 of 7	TX	15,309	103	32.1
1270	CITY OF ROUND ROCK	5 of 7	TX	15,309	103	32.1
1271	CITY OF ROUND ROCK	6 of 7	TX	15,309	137	25.9
1272	CITY OF ROUND ROCK	7 of 7	TX	15,309	137	25.9
1273	CITY OF RULE		TX	636	8	5.3
1274	CITY OF RUNAWAY BAY		TX	1,250	559	64.8
1275	CITY OF SAN ANGELO	1 of 18	TX	5,581	15	91
1276	CITY OF SAN ANGELO	2 of 18	TX	5,581	15	91
1277	CITY OF SAN ANGELO	3 of 18	TX	5,581	15	91
1278	CITY OF SAN ANGELO	4 of 18	TX	5,581	15	91
1279	CITY OF SAN ANGELO	5 of 18	TX	5,581	15	91
1280	CITY OF SAN ANGELO	6 of 18	TX	5,581	15	91
1281	CITY OF SAN ANGELO	7 of 18	TX	5,581	13	74.6
1282	CITY OF SAN ANGELO	8 of 18	TX	5,581	13	74.6
1283	CITY OF SAN ANGELO	9 of 18	TX	5,581	13	74.6
1284	CITY OF SAN ANGELO	10 of 18	TX	5,581	13	74.6
1285	CITY OF SAN ANGELO	11 of 18	TX	5,581	13	74.6
1286	CITY OF SAN ANGELO	12 of 18	TX	5,581	13	74.6
1287	CITY OF SAN ANGELO	13 of 18	TX	5,581	13	74.6
1288	CITY OF SAN ANGELO	14 of 18	TX	5,581	97	64

(continued)

Table B.TX.1 (continued)—Public water system intakes receiving water from State and private forest land in Texas

Intake ID	Public water system name	Intake number for system	State	Population served by intake	Total volume of surface water available to intake	Total surface water from State and private forest lands
					(million m ³ yr ⁻¹)	(percent)
1289	CITY OF SAN ANGELO	15 of 18	TX	5,581	388	57.7
1290	CITY OF SAN ANGELO	16 of 18	TX	5,581	269	57.4
1291	CITY OF SAN ANGELO	17 of 18	TX	5,581	1551	43.9
1292	CITY OF SAN ANGELO	18 of 18	TX	5,581	633	34.6
1293	CITY OF SAN AUGUSTINE	1 of 2	TX	1,148	86	62.5
1294	CITY OF SAN AUGUSTINE	2 of 2	TX	1,148	86	62.5
1295	CITY OF SAN BENITO		TX	24,250	309	2.1
1296	CITY OF SAN JUAN	1 of 3	TX	10,000	69	2.3
1297	CITY OF SAN JUAN	2 of 3	TX	10,000	440	2
1298	CITY OF SAN JUAN	3 of 3	TX	10,000	440	2
1299	CITY OF SAN MARCOS	1 of 9	TX	7,497	1058	52.5
1300	CITY OF SAN MARCOS	2 of 9	TX	7,497	81	38.9
1301	CITY OF SAN MARCOS	3 of 9	TX	7,497	81	38.9
1302	CITY OF SAN MARCOS	4 of 9	TX	7,497	81	38.9
1303	CITY OF SAN MARCOS	5 of 9	TX	7,497	81	38.9
1304	CITY OF SAN MARCOS	6 of 9	TX	7,497	25	24.9
1305	CITY OF SAN MARCOS	7 of 9	TX	7,497	25	24.9
1306	CITY OF SAN MARCOS	8 of 9	TX	7,497	25	24.9
1307	CITY OF SAN MARCOS	9 of 9	TX	7,497	23	2.7
1308	CITY OF SANGER	1 of 4	TX	1,203	207	15.5
1309	CITY OF SANGER	2 of 4	TX	1,203	207	15.5
1310	CITY OF SANGER	3 of 4	TX	1,203	207	15.5
1311	CITY OF SANGER	4 of 4	TX	1,203	207	15.5
1312	CITY OF SANTA ROSA		TX	2,883	111	1.5
1313	CITY OF SCOTTSVILLE	1 of 3	TX	409	61	42.6
1314	CITY OF SCOTTSVILLE	2 of 3	TX	409	61	42.6
1315	CITY OF SCOTTSVILLE	3 of 3	TX	409	61	42.6
1316	CITY OF SEABROOK	1 of 3	TX	4,264	636	5.4
1317	CITY OF SEABROOK	2 of 3	TX	4,264	636	5.4
1318	CITY OF SEABROOK	3 of 3	TX	4,264	636	5.4
1319	CITY OF SEGUIN	1 of 2	TX	14,307	1101	50.6
1320	CITY OF SEGUIN	2 of 2	TX	14,307	1101	50.6
1321	CITY OF SHERMAN	1 of 24	TX	1,692	33	27.6
1322	CITY OF SHERMAN	2 of 24	TX	1,692	33	27.6
1323	CITY OF SHERMAN	3 of 24	TX	1,692	33	27.6
1324	CITY OF SHERMAN	4 of 24	TX	1,692	33	27.6
1325	CITY OF SHERMAN	5 of 24	TX	1,692	33	27.6
1326	CITY OF SHERMAN	6 of 24	TX	1,692	33	27.6
1327	CITY OF SHERMAN	7 of 24	TX	1,692	33	27.6
1328	CITY OF SHERMAN	8 of 24	TX	1,692	93	24
1329	CITY OF SHERMAN	9 of 24	TX	1,692	93	24
1330	CITY OF SHERMAN	10 of 24	TX	1,692	93	24
1331	CITY OF SHERMAN	11 of 24	TX	1,692	93	24
1332	CITY OF SHERMAN	12 of 24	TX	1,692	93	24
1333	CITY OF SHERMAN	13 of 24	TX	1,692	93	24
1334	CITY OF SHERMAN	14 of 24	TX	1,692	32	20.2

(continued)

Table B.TX.1 (continued)—Public water system intakes receiving water from State and private forest land in Texas

Intake ID	Public water system name	Intake number for system	State	Population served by intake	Total volume of surface water available to intake	Total surface water from State and private forest lands
					(million m ³ yr ⁻¹)	(percent)
1335	CITY OF SHERMAN	15 of 24	TX	1,692	32	20.2
1336	CITY OF SHERMAN	16 of 24	TX	1,692	32	20.2
1337	CITY OF SHERMAN	17 of 24	TX	1,692	32	20.2
1338	CITY OF SHERMAN	18 of 24	TX	1,692	32	20.2
1339	CITY OF SHERMAN	19 of 24	TX	1,692	32	20.2
1340	CITY OF SHERMAN	20 of 24	TX	1,692	10 765	12
1341	CITY OF SHERMAN	21 of 24	TX	1,692	29	8.9
1342	CITY OF SHERMAN	22 of 24	TX	1,692	29	8.9
1343	CITY OF SHERMAN	23 of 24	TX	1,692	29	8.9
1344	CITY OF SHERMAN	24 of 24	TX	1,692	29	8.9
1345	CITY OF SHOREACRES		TX	1,400	636	5.4
1346	CITY OF SLATON	1 of 2	TX	1,450	6	12.7
1347	CITY OF SLATON	2 of 2	TX	1,450	6	12.7
1348	CITY OF SNYDER		TX	10,783	87	37.6
1349	CITY OF SOUTH HOUSTON	1 of 5	TX	2,716	224	8.1
1350	CITY OF SOUTH HOUSTON	2 of 5	TX	2,716	224	8.1
1351	CITY OF SOUTH HOUSTON	3 of 5	TX	2,716	224	8.1
1352	CITY OF SOUTH HOUSTON	4 of 5	TX	2,716	224	8.1
1353	CITY OF SOUTH HOUSTON	5 of 5	TX	2,716	224	8.1
1354	CITY OF SOUTHSIDE PLACE		TX	1,700	363	1.9
1355	CITY OF SPRINGTOWN	1 of 3	TX	1,108	953	48.1
1356	CITY OF SPRINGTOWN	2 of 3	TX	1,108	27	11.4
1357	CITY OF SPRINGTOWN	3 of 3	TX	1,108	27	11.4
1358	CITY OF STAMFORD	1 of 2	TX	1,562	70	24.8
1359	CITY OF STAMFORD	2 of 2	TX	1,562	119	24.8
1360	CITY OF STANTON	1 of 11	TX	227	1551	43.9
1361	CITY OF STANTON	2 of 11	TX	227	87	37.6
1362	CITY OF STANTON	3 of 11	TX	227	624	33.8
1363	CITY OF STANTON	4 of 11	TX	227	233	18.3
1364	CITY OF STANTON	5 of 11	TX	227	121	4.9
1365	CITY OF STANTON	6 of 11	TX	227	121	4.9
1366	CITY OF STANTON	7 of 11	TX	227	121	4.9
1367	CITY OF STANTON	8 of 11	TX	227	121	4.9
1368	CITY OF STANTON	9 of 11	TX	227	121	4.9
1369	CITY OF STANTON	10 of 11	TX	227	121	4.9
1370	CITY OF STANTON	11 of 11	TX	227	121	4.9
1371	CITY OF STAR HARBOR		TX	444	894	21.1
1372	CITY OF STEPHENVILLE	1 of 30	TX	722	28	69
1373	CITY OF STEPHENVILLE	2 of 30	TX	722	28	69
1374	CITY OF STEPHENVILLE	3 of 30	TX	722	28	69
1375	CITY OF STEPHENVILLE	4 of 30	TX	722	66	33.1
1376	CITY OF STEPHENVILLE	5 of 30	TX	722	66	33.1
1377	CITY OF STEPHENVILLE	6 of 30	TX	722	66	33.1
1378	CITY OF STEPHENVILLE	7 of 30	TX	722	66	33.1
1379	CITY OF STEPHENVILLE	8 of 30	TX	722	66	33.1
1380	CITY OF STEPHENVILLE	9 of 30	TX	722	66	33.1

(continued)

Table B.TX.1 (continued)—Public water system intakes receiving water from State and private forest land in Texas

Intake ID	Public water system name	Intake number for system	State	Population served by intake	Total volume of surface water available to intake	Total surface water from State and private forest lands
					(million m ³ yr ⁻¹)	(percent)
1381	CITY OF STEPHENVILLE	10 of 30	TX	722	66	33.1
1382	CITY OF STEPHENVILLE	11 of 30	TX	722	66	33.1
1383	CITY OF STEPHENVILLE	12 of 30	TX	722	66	33.1
1384	CITY OF STEPHENVILLE	13 of 30	TX	722	66	33.1
1385	CITY OF STEPHENVILLE	14 of 30	TX	722	66	33.1
1386	CITY OF STEPHENVILLE	15 of 30	TX	722	66	33.1
1387	CITY OF STEPHENVILLE	16 of 30	TX	722	66	33.1
1388	CITY OF STEPHENVILLE	17 of 30	TX	722	66	33.1
1389	CITY OF STEPHENVILLE	18 of 30	TX	722	66	33.1
1390	CITY OF STEPHENVILLE	19 of 30	TX	722	38	30.3
1391	CITY OF STEPHENVILLE	20 of 30	TX	722	54	28.7
1392	CITY OF STEPHENVILLE	21 of 30	TX	722	54	28.7
1393	CITY OF STEPHENVILLE	22 of 30	TX	722	54	28.7
1394	CITY OF STEPHENVILLE	23 of 30	TX	722	54	28.7
1395	CITY OF STEPHENVILLE	24 of 30	TX	722	17	26.8
1396	CITY OF STEPHENVILLE	25 of 30	TX	722	17	26.8
1397	CITY OF STEPHENVILLE	26 of 30	TX	722	17	26.8
1398	CITY OF STEPHENVILLE	27 of 30	TX	722	17	26.8
1399	CITY OF STEPHENVILLE	28 of 30	TX	722	17	26.8
1400	CITY OF STEPHENVILLE	29 of 30	TX	722	17	26.8
1401	CITY OF STEPHENVILLE	30 of 30	TX	722	17	26.8
1402	CITY OF STRAWN		TX	750	13	94.9
1403	CITY OF SUGAR LAND	1 of 14	TX	5,992	18 014	33.4
1404	CITY OF SUGAR LAND	2 of 14	TX	5,992	18 014	33.4
1405	CITY OF SUGAR LAND	3 of 14	TX	5,992	18 014	33.4
1406	CITY OF SUGAR LAND	4 of 14	TX	5,992	18 064	33.3
1407	CITY OF SUGAR LAND	5 of 14	TX	5,992	18 064	33.3
1408	CITY OF SUGAR LAND	6 of 14	TX	5,992	18 064	33.3
1409	CITY OF SUGAR LAND	7 of 14	TX	5,992	299	12.8
1410	CITY OF SUGAR LAND	8 of 14	TX	5,992	299	12.8
1411	CITY OF SUGAR LAND	9 of 14	TX	5,992	106	2.5
1412	CITY OF SUGAR LAND	10 of 14	TX	5,992	106	2.5
1413	CITY OF SUGAR LAND	11 of 14	TX	5,992	106	2.5
1414	CITY OF SUGAR LAND	12 of 14	TX	5,992	106	2.5
1415	CITY OF SUGAR LAND	13 of 14	TX	5,992	106	2.5
1416	CITY OF SUGAR LAND	14 of 14	TX	5,992	106	2.5
1417	CITY OF SULPHUR SPRINGS	1 of 2	TX	7,936	97	17.1
1418	CITY OF SULPHUR SPRINGS	2 of 2	TX	7,936	462	14.4
1419	CITY OF SWEETWATER	1 of 42	TX	280	31	88.9
1420	CITY OF SWEETWATER	2 of 42	TX	280	13	64.5
1421	CITY OF SWEETWATER	3 of 42	TX	280	13	64.5
1422	CITY OF SWEETWATER	4 of 42	TX	280	13	64.5
1423	CITY OF SWEETWATER	5 of 42	TX	280	13	64.5
1424	CITY OF SWEETWATER	6 of 42	TX	280	13	64.5
1425	CITY OF SWEETWATER	7 of 42	TX	280	13	64.5
1426	CITY OF SWEETWATER	8 of 42	TX	280	13	64.5

(continued)

Table B.TX.1 (continued)—Public water system intakes receiving water from State and private forest land in Texas

Intake ID	Public water system name	Intake number for system	State	Population served by intake	Total volume of surface water available to intake	Total surface water from State and private forest lands
					(million m ³ yr ⁻¹)	(percent)
1427	CITY OF SWEETWATER	9 of 42	TX	280	13	64.5
1428	CITY OF SWEETWATER	10 of 42	TX	280	4	61
1429	CITY OF SWEETWATER	11 of 42	TX	280	4	61
1430	CITY OF SWEETWATER	12 of 42	TX	280	4	61
1431	CITY OF SWEETWATER	13 of 42	TX	280	4	61
1432	CITY OF SWEETWATER	14 of 42	TX	280	4	61
1433	CITY OF SWEETWATER	15 of 42	TX	280	4	61
1434	CITY OF SWEETWATER	16 of 42	TX	280	4	61
1435	CITY OF SWEETWATER	17 of 42	TX	280	4	61
1436	CITY OF SWEETWATER	18 of 42	TX	280	4	61
1437	CITY OF SWEETWATER	19 of 42	TX	280	4	61
1438	CITY OF SWEETWATER	20 of 42	TX	280	4	61
1439	CITY OF SWEETWATER	21 of 42	TX	280	4	61
1440	CITY OF SWEETWATER	22 of 42	TX	280	4	61
1441	CITY OF SWEETWATER	23 of 42	TX	280	4	61
1442	CITY OF SWEETWATER	24 of 42	TX	280	4	61
1443	CITY OF SWEETWATER	25 of 42	TX	280	4	61
1444	CITY OF SWEETWATER	26 of 42	TX	280	4	61
1445	CITY OF SWEETWATER	27 of 42	TX	280	4	61
1446	CITY OF SWEETWATER	28 of 42	TX	280	4	61
1447	CITY OF SWEETWATER	29 of 42	TX	280	4	61
1448	CITY OF SWEETWATER	30 of 42	TX	280	4	61
1449	CITY OF SWEETWATER	31 of 42	TX	280	4	61
1450	CITY OF SWEETWATER	32 of 42	TX	280	4	61
1451	CITY OF SWEETWATER	33 of 42	TX	280	4	61
1452	CITY OF SWEETWATER	34 of 42	TX	280	4	61
1453	CITY OF SWEETWATER	35 of 42	TX	280	4	61
1454	CITY OF SWEETWATER	36 of 42	TX	280	4	61
1455	CITY OF SWEETWATER	37 of 42	TX	280	4	61
1456	CITY OF SWEETWATER	38 of 42	TX	280	4	61
1457	CITY OF SWEETWATER	39 of 42	TX	280	8	1.9
1458	CITY OF SWEETWATER	40 of 42	TX	280	8	1.9
1459	CITY OF SWEETWATER	41 of 42	TX	280	8	1.9
1460	CITY OF SWEETWATER	42 of 42	TX	280	8	1.9
1461	CITY OF TAHOKA	1 of 5	TX	568	2	10.4
1462	CITY OF TAHOKA	2 of 5	TX	568	2	10.4
1463	CITY OF TAHOKA	3 of 5	TX	568	6	1.9
1464	CITY OF TAHOKA	4 of 5	TX	568	6	1.9
1465	CITY OF TAHOKA	5 of 5	TX	568	6	1.9
1466	CITY OF TEMPLE		TX	69,180	1876	31.1
1467	CITY OF TEXAS CITY	1 of 11	TX	4,190	588	1.8
1468	CITY OF TEXAS CITY	2 of 11	TX	4,190	588	1.8
1469	CITY OF TEXAS CITY	3 of 11	TX	4,190	588	1.8
1470	CITY OF TEXAS CITY	4 of 11	TX	4,190	588	1.8
1471	CITY OF TEXAS CITY	5 of 11	TX	4,190	588	1.8
1472	CITY OF TEXAS CITY	6 of 11	TX	4,190	588	1.8

(continued)

Table B.TX.1 (continued)—Public water system intakes receiving water from State and private forest land in Texas

Intake ID	Public water system name	Intake number for system	State	Population served by intake	Total volume of surface water available to intake	Total surface water from State and private forest lands
					(million m ³ yr ⁻¹)	(percent)
1473	CITY OF TEXAS CITY	7 of 11	TX	4,190	588	1.8
1474	CITY OF TEXAS CITY	8 of 11	TX	4,190	588	1.8
1475	CITY OF TEXAS CITY	9 of 11	TX	4,190	588	1.8
1476	CITY OF TEXAS CITY	10 of 11	TX	4,190	588	1.8
1477	CITY OF TEXAS CITY	11 of 11	TX	4,190	588	1.8
1478	CITY OF THE COLONY	1 of 5	TX	8,271	1245	11.7
1479	CITY OF THE COLONY	2 of 5	TX	8,271	1245	11.7
1480	CITY OF THE COLONY	3 of 5	TX	8,271	1245	11.7
1481	CITY OF THE COLONY	4 of 5	TX	8,271	1245	11.7
1482	CITY OF THE COLONY	5 of 5	TX	8,271	1245	11.7
1483	CITY OF THREE RIVERS	1 of 3	TX	1,455	1990	56
1484	CITY OF THREE RIVERS	2 of 3	TX	1,455	1990	56
1485	CITY OF THREE RIVERS	3 of 3	TX	1,455	2626	50.1
1486	CITY OF THROCKMORTON		TX	882	25	60.6
1487	CITY OF TRINIDAD		TX	886	894	21.1
1488	CITY OF TROY		TX	2,526	42	3
1489	CITY OF TYLER	1 of 13	TX	8,502	50	47.3
1490	CITY OF TYLER	2 of 13	TX	8,502	104	39.6
1491	CITY OF TYLER	3 of 13	TX	8,502	104	39.6
1492	CITY OF TYLER	4 of 13	TX	8,502	104	39.6
1493	CITY OF TYLER	5 of 13	TX	8,502	104	39.6
1494	CITY OF TYLER	6 of 13	TX	8,502	104	39.6
1495	CITY OF TYLER	7 of 13	TX	8,502	104	39.6
1496	CITY OF TYLER	8 of 13	TX	8,502	258	38.8
1497	CITY OF TYLER	9 of 13	TX	8,502	258	38.8
1498	CITY OF TYLER	10 of 13	TX	8,502	60	38.1
1499	CITY OF TYLER	11 of 13	TX	8,502	60	38.1
1500	CITY OF TYLER	12 of 13	TX	8,502	60	38.1
1501	CITY OF TYLER	13 of 13	TX	8,502	704	36.7
1502	CITY OF VENUS		TX	2,050	38	7.6
1503	CITY OF VICTORIA	1 of 11	TX	5,691	3325	38.5
1504	CITY OF VICTORIA	2 of 11	TX	5,691	3325	38.5
1505	CITY OF VICTORIA	3 of 11	TX	5,691	3325	38.5
1506	CITY OF VICTORIA	4 of 11	TX	5,691	3325	38.5
1507	CITY OF VICTORIA	5 of 11	TX	5,691	3325	38.5
1508	CITY OF VICTORIA	6 of 11	TX	5,691	3325	38.5
1509	CITY OF VICTORIA	7 of 11	TX	5,691	3325	38.5
1510	CITY OF VICTORIA	8 of 11	TX	5,691	3325	38.5
1511	CITY OF VICTORIA	9 of 11	TX	5,691	52	5.3
1512	CITY OF VICTORIA	10 of 11	TX	5,691	52	5.3
1513	CITY OF VICTORIA	11 of 11	TX	5,691	52	5.3
1514	CITY OF WACO	1 of 5	TX	26,039	7458	45.8
1515	CITY OF WACO	2 of 5	TX	26,039	1020	37
1516	CITY OF WACO	3 of 5	TX	26,039	71	9.8
1517	CITY OF WACO	4 of 5	TX	26,039	71	9.8
1518	CITY OF WACO	5 of 5	TX	26,039	29	1

(continued)

Table B.TX.1 (continued)—Public water system intakes receiving water from State and private forest land in Texas

Intake ID	Public water system name	Intake number for system	State	Population served by intake	Total volume of surface water available to intake	Total surface water from State and private forest lands
					(million m ³ yr ⁻¹)	(percent)
1519	CITY OF WAXAHACHIE	1 of 3	TX	11,007	22	15.6
1520	CITY OF WAXAHACHIE	2 of 3	TX	11,007	22	15.6
1521	CITY OF WAXAHACHIE	3 of 3	TX	11,007	149	12.9
1522	CITY OF WEATHERFORD	1 of 2	TX	13,100	57	29.9
1523	CITY OF WEATHERFORD	2 of 2	TX	13,100	284	20.1
1524	CITY OF WEBSTER	1 of 2	TX	6,855	636	5.4
1525	CITY OF WEBSTER	2 of 2	TX	6,855	636	5.4
1526	CITY OF WESLACO	1 of 2	TX	16,046	440	2
1527	CITY OF WESLACO	2 of 2	TX	16,046	440	2
1528	CITY OF WEST		TX	2,927	24	14.8
1529	CITY OF WEST TAWAKONI		TX	3,720	466	17.5
1530	CITY OF WEST UNIVERSITY PLACE	1 of 2	TX	9,203	363	1.9
1531	CITY OF WEST UNIVERSITY PLACE	2 of 2	TX	9,203	363	1.9
1532	CITY OF WHITE OAK		TX	6,469	215	49.2
1533	CITY OF WHITE SETTLEMENT	1 of 8	TX	1,936	1104	43.9
1534	CITY OF WHITE SETTLEMENT	2 of 8	TX	1,936	1104	43.9
1535	CITY OF WHITE SETTLEMENT	3 of 8	TX	1,936	1104	43.9
1536	CITY OF WHITE SETTLEMENT	4 of 8	TX	1,936	1135	43.1
1537	CITY OF WHITE SETTLEMENT	5 of 8	TX	1,936	1135	43.1
1538	CITY OF WHITE SETTLEMENT	6 of 8	TX	1,936	1135	43.1
1539	CITY OF WHITE SETTLEMENT	7 of 8	TX	1,936	1135	43.1
1540	CITY OF WHITE SETTLEMENT	8 of 8	TX	1,936	1135	43.1
1541	CITY OF WHITEHOUSE	1 of 6	TX	1,277	50	47.3
1542	CITY OF WHITEHOUSE	2 of 6	TX	1,277	50	47.3
1543	CITY OF WHITEHOUSE	3 of 6	TX	1,277	179	43.3
1544	CITY OF WHITEHOUSE	4 of 6	TX	1,277	179	43.3
1545	CITY OF WHITEHOUSE	5 of 6	TX	1,277	287	41.6
1546	CITY OF WHITEHOUSE	6 of 6	TX	1,277	287	41.6
1547	CITY OF WICHITA FALLS	1 of 4	TX	25,750	532	53.1
1548	CITY OF WICHITA FALLS	2 of 4	TX	25,750	100	47.4
1549	CITY OF WICHITA FALLS	3 of 4	TX	25,750	283	40.6
1550	CITY OF WICHITA FALLS	4 of 4	TX	25,750	48	19.2
1551	CITY OF WILLS POINT		TX	3,496	693	17.4
1552	CITY OF WINNSBORO		TX	3,884	48	37.9
1553	CITY OF WINTERS		TX	2,880	25	35.5
1554	CITY OF WOODWAY	1 of 6	TX	1,446	1020	37
1555	CITY OF WOODWAY	2 of 6	TX	1,446	1020	37
1556	CITY OF WOODWAY	3 of 6	TX	1,446	1020	37
1557	CITY OF WOODWAY	4 of 6	TX	1,446	1020	37
1558	CITY OF WOODWAY	5 of 6	TX	1,446	1020	37
1559	CITY OF WOODWAY	6 of 6	TX	1,446	19	2.9
1560	CITY OF ZAVALLA	1 of 22	TX	33	98	40.1
1561	CITY OF ZAVALLA	2 of 22	TX	33	98	40.1
1562	CITY OF ZAVALLA	3 of 22	TX	33	98	40.1
1563	CITY OF ZAVALLA	4 of 22	TX	33	98	40.1
1564	CITY OF ZAVALLA	5 of 22	TX	33	98	40.1

(continued)

Table B.TX.1 (continued)—Public water system intakes receiving water from State and private forest land in Texas

Intake ID	Public water system name	Intake number for system	State	Population served by intake	Total volume of surface water available to intake	Total surface water from State and private forest lands
					(million m ³ yr ⁻¹)	(percent)
1565	CITY OF ZAVALLA	6 of 22	TX	33	98	40.1
1566	CITY OF ZAVALLA	7 of 22	TX	33	98	40.1
1567	CITY OF ZAVALLA	8 of 22	TX	33	98	40.1
1568	CITY OF ZAVALLA	9 of 22	TX	33	98	40.1
1569	CITY OF ZAVALLA	10 of 22	TX	33	98	40.1
1570	CITY OF ZAVALLA	11 of 22	TX	33	98	40.1
1571	CITY OF ZAVALLA	12 of 22	TX	33	98	40.1
1572	CITY OF ZAVALLA	13 of 22	TX	33	98	40.1
1573	CITY OF ZAVALLA	14 of 22	TX	33	98	40.1
1574	CITY OF ZAVALLA	15 of 22	TX	33	98	40.1
1575	CITY OF ZAVALLA	16 of 22	TX	33	98	40.1
1576	CITY OF ZAVALLA	17 of 22	TX	33	98	40.1
1577	CITY OF ZAVALLA	18 of 22	TX	33	98	40.1
1578	CITY OF ZAVALLA	19 of 22	TX	33	98	40.1
1579	CITY OF ZAVALLA	20 of 22	TX	33	98	40.1
1580	CITY OF ZAVALLA	21 of 22	TX	33	98	40.1
1581	CITY OF ZAVALLA	22 of 22	TX	33	98	40.1
1582	CLAY ROAD MUD		TX	4,218	146	1.1
1583	CLAYTON WSC PLANT 2		TX	975	51	49.4
1584	CLEAR BROOK CITY MUD	1 of 4	TX	3,098	636	5.4
1585	CLEAR BROOK CITY MUD	2 of 4	TX	3,098	636	5.4
1586	CLEAR BROOK CITY MUD	3 of 4	TX	3,098	636	5.4
1587	CLEAR BROOK CITY MUD	4 of 4	TX	3,098	636	5.4
1588	CLEAR LAKE CITY WATER AUTHORITY	1 of 6	TX	14,273	636	5.4
1589	CLEAR LAKE CITY WATER AUTHORITY	2 of 6	TX	14,273	636	5.4
1590	CLEAR LAKE CITY WATER AUTHORITY	3 of 6	TX	14,273	636	5.4
1591	CLEAR LAKE CITY WATER AUTHORITY	4 of 6	TX	14,273	636	5.4
1592	CLEAR LAKE CITY WATER AUTHORITY	5 of 6	TX	14,273	636	5.4
1593	CLEAR LAKE CITY WATER AUTHORITY	6 of 6	TX	14,273	636	5.4
1594	CLIFFS THE		TX	822	3564	46
1595	CLOUD JUICE		TX	25	28	38.3
1596	CLWSC CANYON LAKE SHORES	1 of 18	TX	887	766	57.8
1597	CLWSC CANYON LAKE SHORES	2 of 18	TX	887	795	57.6
1598	CLWSC CANYON LAKE SHORES	3 of 18	TX	887	813	56.9
1599	CLWSC CANYON LAKE SHORES	4 of 18	TX	887	847	56
1600	CLWSC CANYON LAKE SHORES	5 of 18	TX	887	847	56
1601	CLWSC CANYON LAKE SHORES	6 of 18	TX	887	847	56
1602	CLWSC CANYON LAKE SHORES	7 of 18	TX	887	847	56
1603	CLWSC CANYON LAKE SHORES	8 of 18	TX	887	847	56
1604	CLWSC CANYON LAKE SHORES	9 of 18	TX	887	847	56
1605	CLWSC CANYON LAKE SHORES	10 of 18	TX	887	15	42.2
1606	CLWSC CANYON LAKE SHORES	11 of 18	TX	887	15	42.2
1607	CLWSC CANYON LAKE SHORES	12 of 18	TX	887	15	42.2
1608	CLWSC CANYON LAKE SHORES	13 of 18	TX	887	199	40
1609	CLWSC CANYON LAKE SHORES	14 of 18	TX	887	181	39.4
1610	CLWSC CANYON LAKE SHORES	15 of 18	TX	887	181	39.4

(continued)

Table B.TX.1 (continued)—Public water system intakes receiving water from State and private forest land in Texas

Intake ID	Public water system name	Intake number for system	State	Population served by intake	Total volume of surface water available to intake	Total surface water from State and private forest lands
					(million m ³ yr ⁻¹)	(percent)
1611	CLWSC CANYON LAKE SHORES	16 of 18	TX	887	181	39.4
1612	CLWSC CANYON LAKE SHORES	17 of 18	TX	887	178	34.1
1613	CLWSC CANYON LAKE SHORES	18 of 18	TX	887	178	34.1
1614	CNP UTILITY DISTRICT	1 of 4	TX	3,667	460	4.1
1615	CNP UTILITY DISTRICT	2 of 4	TX	3,667	460	4.1
1616	CNP UTILITY DISTRICT	3 of 4	TX	3,667	460	4.1
1617	CNP UTILITY DISTRICT	4 of 4	TX	3,667	460	4.1
1618	COMANCHE COVE & HERITAGE HEIGHTS	1 of 6	TX	214	4705	51.8
1619	COMANCHE COVE & HERITAGE HEIGHTS	2 of 6	TX	214	4705	51.8
1620	COMANCHE COVE & HERITAGE HEIGHTS	3 of 6	TX	214	4705	51.8
1621	COMANCHE COVE & HERITAGE HEIGHTS	4 of 6	TX	214	4705	51.8
1622	COMANCHE COVE & HERITAGE HEIGHTS	5 of 6	TX	214	4705	51.8
1623	COMANCHE COVE & HERITAGE HEIGHTS	6 of 6	TX	214	4705	51.8
1624	COMANCHE HARBOR & PORT OCALL	1 of 4	TX	480	4705	51.8
1625	COMANCHE HARBOR & PORT OCALL	2 of 4	TX	480	4705	51.8
1626	COMANCHE HARBOR & PORT OCALL	3 of 4	TX	480	4705	51.8
1627	COMANCHE HARBOR & PORT OCALL	4 of 4	TX	480	4705	51.8
1628	COMBINED CONSUMERS SUD		TX	7,965	466	17.5
1629	COMMUNITY WSC		TX	3,750	953	48.1
1630	CONCAN WSC	1 of 8	TX	156	209	87.5
1631	CONCAN WSC	2 of 8	TX	156	209	87.5
1632	CONCAN WSC	3 of 8	TX	156	209	87.5
1633	CONCAN WSC	4 of 8	TX	156	209	87.5
1634	CONCAN WSC	5 of 8	TX	156	209	87.5
1635	CONCAN WSC	6 of 8	TX	156	209	87.5
1636	CONCAN WSC	7 of 8	TX	156	209	87.5
1637	CONCAN WSC	8 of 8	TX	156	209	87.5
1638	CONCHO RURAL WATER PECAN CREEK	1 of 2	TX	383	14	40.4
1639	CONCHO RURAL WATER PECAN CREEK	2 of 2	TX	383	14	40.4
1640	CORYELL CITY WATER SUPPLY DISTRICT	1 of 3	TX	1,829	27	26.2
1641	CORYELL CITY WATER SUPPLY DISTRICT	2 of 3	TX	1,829	29	10.1
1642	CORYELL CITY WATER SUPPLY DISTRICT	3 of 3	TX	1,829	29	10.1
1643	COUNTRY TERRACE SUBDIVISION		TX	1,575	5843	24.8
1644	COUNTRY WOOD ESTATES	1 of 2	TX	194	147	18.6
1645	COUNTRY WOOD ESTATES	2 of 2	TX	194	147	18.6
1646	COUNTY LINE SUD	1 of 2	TX	4,118	28	3.5
1647	COUNTY LINE SUD	2 of 2	TX	4,118	28	3.5
1648	CRAFT TURNEY WSC MAIN	1 of 2	TX	2,604	102	59.7
1649	CRAFT TURNEY WSC MAIN	2 of 2	TX	2,604	61	50.4
1650	CREEDMOOR MAHA WSC	1 of 4	TX	1,763	187	36.8
1651	CREEDMOOR MAHA WSC	2 of 4	TX	1,763	187	36.8
1652	CREEDMOOR MAHA WSC	3 of 4	TX	1,763	187	36.8
1653	CREEDMOOR MAHA WSC	4 of 4	TX	1,763	187	36.8
1654	CRIDERS FRIO RIVER RESORT		TX	54	175	86.1
1655	CROSBY MUD	1 of 6	TX	384	3552	37.9
1656	CROSBY MUD	2 of 6	TX	384	3552	37.9

(continued)

Table B.TX.1 (continued)—Public water system intakes receiving water from State and private forest land in Texas

Intake ID	Public water system name	Intake number for system	State	Population served by intake	Total volume of surface water available to intake	Total surface water from State and private forest lands
					(million m ³ yr ⁻¹)	(percent)
1657	CROSBY MUD	3 of 6	TX	384	3552	37.9
1658	CROSBY MUD	4 of 6	TX	384	3552	37.9
1659	CROSBY MUD	5 of 6	TX	384	3552	37.9
1660	CROSBY MUD	6 of 6	TX	384	3552	37.9
1661	CROSS TIMBERS WSC	1 of 7	TX	953	407	12.2
1662	CROSS TIMBERS WSC	2 of 7	TX	953	141	6.1
1663	CROSS TIMBERS WSC	3 of 7	TX	953	141	6.1
1664	CROSS TIMBERS WSC	4 of 7	TX	953	141	6.1
1665	CROSS TIMBERS WSC	5 of 7	TX	953	141	6.1
1666	CROSS TIMBERS WSC	6 of 7	TX	953	141	6.1
1667	CROSS TIMBERS WSC	7 of 7	TX	953	114	5.3
1668	CRWA LAKE DUNLAP WTP	1 of 2	TX	7	1058	52.5
1669	CRWA LAKE DUNLAP WTP	2 of 2	TX	7	1058	52.5
1670	CRYSTAL CLEAR SUD	1 of 4	TX	4,122	81	38.9
1671	CRYSTAL CLEAR SUD	2 of 4	TX	4,122	81	38.9
1672	CRYSTAL CLEAR SUD	3 of 4	TX	4,122	25	24.9
1673	CRYSTAL CLEAR SUD	4 of 4	TX	4,122	25	24.9
1674	CYPRESS SPRINGS SUD N PLANT 1 AND NE PLA	1 of 6	TX	1,812	70	38.5
1675	CYPRESS SPRINGS SUD N PLANT 1 AND NE PLA	2 of 6	TX	1,812	70	38.5
1676	CYPRESS SPRINGS SUD N PLANT 1 AND NE PLA	3 of 6	TX	1,812	70	38.5
1677	CYPRESS SPRINGS SUD N PLANT 1 AND NE PLA	4 of 6	TX	1,812	70	38.5
1678	CYPRESS SPRINGS SUD N PLANT 1 AND NE PLA	5 of 6	TX	1,812	70	38.5
1679	CYPRESS SPRINGS SUD N PLANT 1 AND NE PLA	6 of 6	TX	1,812	48	37.9
1680	CYPRESS SPRINGS SUD SOUTH PLANT	1 of 2	TX	1,377	48	37.9
1681	CYPRESS SPRINGS SUD SOUTH PLANT	2 of 2	TX	1,377	48	37.9
1682	CYPRESSWOOD UTILITY DISTRICT	1 of 2	TX	2,184	460	4.1
1683	CYPRESSWOOD UTILITY DISTRICT	2 of 2	TX	2,184	460	4.1
1684	D & M WSC	1 of 5	TX	1,037	59	55
1685	D & M WSC	2 of 5	TX	1,037	1700	52.5
1686	D & M WSC	3 of 5	TX	1,037	1440	51.4
1687	D & M WSC	4 of 5	TX	1,037	109	43.6
1688	D & M WSC	5 of 5	TX	1,037	109	43.6
1689	D BAR B MOBILE HOME RANCH		TX	196	4919	19.3
1690	DADS SAN ANGELO STATE SUPPORTED LIVING C	1 of 2	TX	625	75	62.5
1691	DADS SAN ANGELO STATE SUPPORTED LIVING C	2 of 2	TX	625	75	62.5
1692	DALLAS WATER UTILITY	1 of 5	TX	239,564	446	23.9
1693	DALLAS WATER UTILITY	2 of 5	TX	239,564	466	17.5
1694	DALLAS WATER UTILITY	3 of 5	TX	239,564	1350	11.2
1695	DALLAS WATER UTILITY	4 of 5	TX	239,564	2009	11.1
1696	DALLAS WATER UTILITY	5 of 5	TX	239,564	1024	9.1
1697	DEAN DALE SUD	1 of 16	TX	219	943	37.3
1698	DEAN DALE SUD	2 of 16	TX	219	943	37.3
1699	DEAN DALE SUD	3 of 16	TX	219	2898	12.3
1700	DEAN DALE SUD	4 of 16	TX	219	2898	12.3
1701	DEAN DALE SUD	5 of 16	TX	219	2898	12.3
1702	DEAN DALE SUD	6 of 16	TX	219	2898	12.3

(continued)

Table B.TX.1 (continued)—Public water system intakes receiving water from State and private forest land in Texas

Intake ID	Public water system name	Intake number for system	State	Population served by intake	Total volume of surface water available to intake	Total surface water from State and private forest lands
					(million m ³ yr ⁻¹)	(percent)
1703	DEAN DALE SUD	7 of 16	TX	219	2898	12.3
1704	DEAN DALE SUD	8 of 16	TX	219	2898	12.3
1705	DEAN DALE SUD	9 of 16	TX	219	2898	12.3
1706	DEAN DALE SUD	10 of 16	TX	219	2898	12.3
1707	DEAN DALE SUD	11 of 16	TX	219	2898	12.3
1708	DEAN DALE SUD	12 of 16	TX	219	2898	12.3
1709	DEAN DALE SUD	13 of 16	TX	219	2898	12.3
1710	DEAN DALE SUD	14 of 16	TX	219	2898	12.3
1711	DEAN DALE SUD	15 of 16	TX	219	2898	12.3
1712	DEAN DALE SUD	16 of 16	TX	219	2898	12.3
1713	DEL RIO UTILITIES COMMISSION	1 of 2	TX	18,253	8066	7.9
1714	DEL RIO UTILITIES COMMISSION	2 of 2	TX	18,253	8066	7.9
1715	DENTON COUNTY FWSD 8-C	1 of 2	TX	2,439	25	6.4
1716	DENTON COUNTY FWSD 8-C	2 of 2	TX	2,439	25	6.4
1717	DIANA SUD	1 of 8	TX	776	28	58.2
1718	DIANA SUD	2 of 8	TX	776	28	58.2
1719	DIANA SUD	3 of 8	TX	776	28	58.2
1720	DIANA SUD	4 of 8	TX	776	28	58.2
1721	DIANA SUD	5 of 8	TX	776	28	58.2
1722	DIANA SUD	6 of 8	TX	776	28	58.2
1723	DIANA SUD	7 of 8	TX	776	450	49.9
1724	DIANA SUD	8 of 8	TX	776	772	36.9
1725	DOW CHEMICAL COMPANY PLANT A	1 of 3	TX	400	445	4.6
1726	DOW CHEMICAL COMPANY PLANT A	2 of 3	TX	400	445	4.6
1727	DOW CHEMICAL COMPANY PLANT A	3 of 3	TX	400	445	4.6
1728	DOW CHEMICAL COMPANY PLANT B	1 of 5	TX	600	445	4.6
1729	DOW CHEMICAL COMPANY PLANT B	2 of 5	TX	600	445	4.6
1730	DOW CHEMICAL COMPANY PLANT B	3 of 5	TX	600	445	4.6
1731	DOW CHEMICAL COMPANY PLANT B	4 of 5	TX	600	445	4.6
1732	DOW CHEMICAL COMPANY PLANT B	5 of 5	TX	600	445	4.6
1733	DRIPPING SPRINGS WSC	1 of 4	TX	1,494	28	38.3
1734	DRIPPING SPRINGS WSC	2 of 4	TX	1,494	28	38.3
1735	DRIPPING SPRINGS WSC	3 of 4	TX	1,494	28	38.3
1736	DRIPPING SPRINGS WSC	4 of 4	TX	1,494	28	38.3
1737	DUCHMAN FAMILY WINERY		TX	55	84	44.2
1738	DUPONT SABINE RIVER WORKS	1 of 3	TX	734	300	62.2
1739	DUPONT SABINE RIVER WORKS	2 of 3	TX	734	11 639	40.9
1740	DUPONT SABINE RIVER WORKS	3 of 3	TX	734	11 639	40.9
1741	EAST BELL WSC	1 of 2	TX	1,860	29	8
1742	EAST BELL WSC	2 of 2	TX	1,860	168	6.1
1743	EAST CEDAR CREEK FWSD B A MCKAY		TX	6,279	879	21
1744	EAST CEDAR CREEK FWSD BROOKSHIRE		TX	13,170	879	21
1745	EAST RIO HONDO WSC		TX	20,225	309	2.1
1746	EL CAMINO BAY WATER SYSTEM		TX	331	7437	35.4
1747	EL PASO WATER UTILITIES PUBLIC SERVICE B	1 of 93	TX	4,152	4009	0.1
1748	EL PASO WATER UTILITIES PUBLIC SERVICE B	2 of 93	TX	4,152	4003	0.1

(continued)

Table B.TX.1 (continued)—Public water system intakes receiving water from State and private forest land in Texas

Intake ID	Public water system name	Intake number for system	State	Population served by intake	Total volume of surface water available to intake	Total surface water from State and private forest lands
					(million m ³ yr ⁻¹)	(percent)
1749	EL PASO WATER UTILITIES PUBLIC SERVICE B	3 of 93	TX	4,152	4003	0.1
1750	EL PASO WATER UTILITIES PUBLIC SERVICE B	4 of 93	TX	4,152	4003	0.1
1751	EL PASO WATER UTILITIES PUBLIC SERVICE B	5 of 93	TX	4,152	4003	0.1
1752	EL PASO WATER UTILITIES PUBLIC SERVICE B	6 of 93	TX	4,152	4003	0.1
1753	EL PASO WATER UTILITIES PUBLIC SERVICE B	7 of 93	TX	4,152	4003	0.1
1754	EL PASO WATER UTILITIES PUBLIC SERVICE B	8 of 93	TX	4,152	4003	0.1
1755	EL PASO WATER UTILITIES PUBLIC SERVICE B	9 of 93	TX	4,152	4003	0.1
1756	EL PASO WATER UTILITIES PUBLIC SERVICE B	10 of 93	TX	4,152	4003	0.1
1757	EL PASO WATER UTILITIES PUBLIC SERVICE B	11 of 93	TX	4,152	4003	0.1
1758	EL PASO WATER UTILITIES PUBLIC SERVICE B	12 of 93	TX	4,152	4003	0.1
1759	EL PASO WATER UTILITIES PUBLIC SERVICE B	13 of 93	TX	4,152	4003	0.1
1760	EL PASO WATER UTILITIES PUBLIC SERVICE B	14 of 93	TX	4,152	4003	0.1
1761	EL PASO WATER UTILITIES PUBLIC SERVICE B	15 of 93	TX	4,152	4003	0.1
1762	EL PASO WATER UTILITIES PUBLIC SERVICE B	16 of 93	TX	4,152	4003	0.1
1763	EL PASO WATER UTILITIES PUBLIC SERVICE B	17 of 93	TX	4,152	4003	0.1
1764	EL PASO WATER UTILITIES PUBLIC SERVICE B	18 of 93	TX	4,152	4003	0.1
1765	EL PASO WATER UTILITIES PUBLIC SERVICE B	19 of 93	TX	4,152	4003	0.1
1766	EL PASO WATER UTILITIES PUBLIC SERVICE B	20 of 93	TX	4,152	4003	0.1
1767	EL PASO WATER UTILITIES PUBLIC SERVICE B	21 of 93	TX	4,152	4003	0.1
1768	EL PASO WATER UTILITIES PUBLIC SERVICE B	22 of 93	TX	4,152	4003	0.1
1769	EL PASO WATER UTILITIES PUBLIC SERVICE B	23 of 93	TX	4,152	4003	0.1
1770	EL PASO WATER UTILITIES PUBLIC SERVICE B	24 of 93	TX	4,152	4003	0.1
1771	EL PASO WATER UTILITIES PUBLIC SERVICE B	25 of 93	TX	4,152	4003	0.1
1772	EL PASO WATER UTILITIES PUBLIC SERVICE B	26 of 93	TX	4,152	4003	0.1
1773	EL PASO WATER UTILITIES PUBLIC SERVICE B	27 of 93	TX	4,152	4003	0.1
1774	EL PASO WATER UTILITIES PUBLIC SERVICE B	28 of 93	TX	4,152	4003	0.1
1775	EL PASO WATER UTILITIES PUBLIC SERVICE B	29 of 93	TX	4,152	4003	0.1
1776	EL PASO WATER UTILITIES PUBLIC SERVICE B	30 of 93	TX	4,152	4003	0.1
1777	EL PASO WATER UTILITIES PUBLIC SERVICE B	31 of 93	TX	4,152	12	< 0.05
1778	EL PASO WATER UTILITIES PUBLIC SERVICE B	32 of 93	TX	4,152	12	< 0.05
1779	EL PASO WATER UTILITIES PUBLIC SERVICE B	33 of 93	TX	4,152	12	< 0.05
1780	EL PASO WATER UTILITIES PUBLIC SERVICE B	34 of 93	TX	4,152	12	< 0.05
1781	EL PASO WATER UTILITIES PUBLIC SERVICE B	35 of 93	TX	4,152	12	< 0.05
1782	EL PASO WATER UTILITIES PUBLIC SERVICE B	36 of 93	TX	4,152	12	< 0.05
1783	EL PASO WATER UTILITIES PUBLIC SERVICE B	37 of 93	TX	4,152	12	< 0.05
1784	EL PASO WATER UTILITIES PUBLIC SERVICE B	38 of 93	TX	4,152	12	< 0.05
1785	EL PASO WATER UTILITIES PUBLIC SERVICE B	39 of 93	TX	4,152	12	< 0.05
1786	EL PASO WATER UTILITIES PUBLIC SERVICE B	40 of 93	TX	4,152	12	< 0.05
1787	EL PASO WATER UTILITIES PUBLIC SERVICE B	41 of 93	TX	4,152	12	< 0.05
1788	EL PASO WATER UTILITIES PUBLIC SERVICE B	42 of 93	TX	4,152	12	< 0.05
1789	EL PASO WATER UTILITIES PUBLIC SERVICE B	43 of 93	TX	4,152	12	< 0.05
1790	EL PASO WATER UTILITIES PUBLIC SERVICE B	44 of 93	TX	4,152	12	< 0.05
1791	EL PASO WATER UTILITIES PUBLIC SERVICE B	45 of 93	TX	4,152	12	< 0.05
1792	EL PASO WATER UTILITIES PUBLIC SERVICE B	46 of 93	TX	4,152	12	< 0.05
1793	EL PASO WATER UTILITIES PUBLIC SERVICE B	47 of 93	TX	4,152	12	< 0.05
1794	EL PASO WATER UTILITIES PUBLIC SERVICE B	48 of 93	TX	4,152	12	< 0.05

(continued)

Table B.TX.1 (continued)—Public water system intakes receiving water from State and private forest land in Texas

Intake ID	Public water system name	Intake number for system	State	Population served by intake	Total volume of surface water available to intake	Total surface water from State and private forest lands
					(million m ³ yr ⁻¹)	(percent)
1795	EL PASO WATER UTILITIES PUBLIC SERVICE B	49 of 93	TX	4,152	12	< 0.05
1796	EL PASO WATER UTILITIES PUBLIC SERVICE B	50 of 93	TX	4,152	12	< 0.05
1797	EL PASO WATER UTILITIES PUBLIC SERVICE B	51 of 93	TX	4,152	12	< 0.05
1798	EL PASO WATER UTILITIES PUBLIC SERVICE B	52 of 93	TX	4,152	12	< 0.05
1799	EL PASO WATER UTILITIES PUBLIC SERVICE B	53 of 93	TX	4,152	12	< 0.05
1800	EL PASO WATER UTILITIES PUBLIC SERVICE B	54 of 93	TX	4,152	12	< 0.05
1801	EL PASO WATER UTILITIES PUBLIC SERVICE B	55 of 93	TX	4,152	12	< 0.05
1802	EL PASO WATER UTILITIES PUBLIC SERVICE B	56 of 93	TX	4,152	12	< 0.05
1803	EL PASO WATER UTILITIES PUBLIC SERVICE B	57 of 93	TX	4,152	12	< 0.05
1804	EL PASO WATER UTILITIES PUBLIC SERVICE B	58 of 93	TX	4,152	12	< 0.05
1805	EL PASO WATER UTILITIES PUBLIC SERVICE B	59 of 93	TX	4,152	12	< 0.05
1806	EL PASO WATER UTILITIES PUBLIC SERVICE B	60 of 93	TX	4,152	3936	< 0.05
1807	EL PASO WATER UTILITIES PUBLIC SERVICE B	61 of 93	TX	4,152	3936	< 0.05
1808	EL PASO WATER UTILITIES PUBLIC SERVICE B	62 of 93	TX	4,152	3936	< 0.05
1809	EL PASO WATER UTILITIES PUBLIC SERVICE B	63 of 93	TX	4,152	3936	< 0.05
1810	EL PASO WATER UTILITIES PUBLIC SERVICE B	64 of 93	TX	4,152	3936	< 0.05
1811	EL PASO WATER UTILITIES PUBLIC SERVICE B	65 of 93	TX	4,152	3936	< 0.05
1812	EL PASO WATER UTILITIES PUBLIC SERVICE B	66 of 93	TX	4,152	3936	< 0.05
1813	EL PASO WATER UTILITIES PUBLIC SERVICE B	67 of 93	TX	4,152	3936	< 0.05
1814	EL PASO WATER UTILITIES PUBLIC SERVICE B	68 of 93	TX	4,152	3936	< 0.05
1815	EL PASO WATER UTILITIES PUBLIC SERVICE B	69 of 93	TX	4,152	3936	< 0.05
1816	EL PASO WATER UTILITIES PUBLIC SERVICE B	70 of 93	TX	4,152	3936	< 0.05
1817	EL PASO WATER UTILITIES PUBLIC SERVICE B	71 of 93	TX	4,152	3936	< 0.05
1818	EL PASO WATER UTILITIES PUBLIC SERVICE B	72 of 93	TX	4,152	3936	< 0.05
1819	EL PASO WATER UTILITIES PUBLIC SERVICE B	73 of 93	TX	4,152	3936	< 0.05
1820	EL PASO WATER UTILITIES PUBLIC SERVICE B	74 of 93	TX	4,152	3936	< 0.05
1821	EL PASO WATER UTILITIES PUBLIC SERVICE B	75 of 93	TX	4,152	3936	< 0.05
1822	EL PASO WATER UTILITIES PUBLIC SERVICE B	76 of 93	TX	4,152	3936	< 0.05
1823	EL PASO WATER UTILITIES PUBLIC SERVICE B	77 of 93	TX	4,152	3936	< 0.05
1824	EL PASO WATER UTILITIES PUBLIC SERVICE B	78 of 93	TX	4,152	3936	< 0.05
1825	EL PASO WATER UTILITIES PUBLIC SERVICE B	79 of 93	TX	4,152	3936	< 0.05
1826	EL PASO WATER UTILITIES PUBLIC SERVICE B	80 of 93	TX	4,152	3936	< 0.05
1827	EL PASO WATER UTILITIES PUBLIC SERVICE B	81 of 93	TX	4,152	3936	< 0.05
1828	EL PASO WATER UTILITIES PUBLIC SERVICE B	82 of 93	TX	4,152	3936	< 0.05
1829	EL PASO WATER UTILITIES PUBLIC SERVICE B	83 of 93	TX	4,152	3936	< 0.05
1830	EL PASO WATER UTILITIES PUBLIC SERVICE B	84 of 93	TX	4,152	3936	< 0.05
1831	EL PASO WATER UTILITIES PUBLIC SERVICE B	85 of 93	TX	4,152	3936	< 0.05
1832	EL PASO WATER UTILITIES PUBLIC SERVICE B	86 of 93	TX	4,152	3936	< 0.05
1833	EL PASO WATER UTILITIES PUBLIC SERVICE B	87 of 93	TX	4,152	3936	< 0.05
1834	EL PASO WATER UTILITIES PUBLIC SERVICE B	88 of 93	TX	4,152	3936	< 0.05
1835	EL PASO WATER UTILITIES PUBLIC SERVICE B	89 of 93	TX	4,152	3936	< 0.05
1836	EL PASO WATER UTILITIES PUBLIC SERVICE B	90 of 93	TX	4,152	3936	< 0.05
1837	EL PASO WATER UTILITIES PUBLIC SERVICE B	91 of 93	TX	4,152	3937	< 0.05
1838	EL PASO WATER UTILITIES PUBLIC SERVICE B	92 of 93	TX	4,152	3937	< 0.05
1839	EL PASO WATER UTILITIES PUBLIC SERVICE B	93 of 93	TX	4,152	3937	< 0.05
1840	ELDERVILLE WSC	1 of 5	TX	1,799	180	41.4

(continued)

Table B.TX.1 (continued)—Public water system intakes receiving water from State and private forest land in Texas

Intake ID	Public water system name	Intake number for system	State	Population served by intake	Total volume of surface water available to intake	Total surface water from State and private forest lands
					(million m ³ yr ⁻¹)	(percent)
1841	ELDERVILLE WSC	2 of 5	TX	1,799	180	41.4
1842	ELDERVILLE WSC	3 of 5	TX	1,799	180	41.4
1843	ELDERVILLE WSC	4 of 5	TX	1,799	3127	35.4
1844	ELDERVILLE WSC	5 of 5	TX	1,799	3031	35.2
1845	ELM CREEK WSC	1 of 3	TX	1,367	29	12
1846	ELM CREEK WSC	2 of 3	TX	1,367	42	3
1847	ELM CREEK WSC	3 of 3	TX	1,367	42	3
1848	EMERALD FOREST UTILITY DISTRICT		TX	3,663	74	1.9
1849	EMMA LONG METRO PARK		TX	3,840	6671	62.5
1850	EQUISTAR CHEMICALS CHANNELVIEW	1 of 4	TX	500	3552	37.9
1851	EQUISTAR CHEMICALS CHANNELVIEW	2 of 4	TX	500	3552	37.9
1852	EQUISTAR CHEMICALS CHANNELVIEW	3 of 4	TX	500	3552	37.9
1853	EQUISTAR CHEMICALS CHANNELVIEW	4 of 4	TX	500	3552	37.9
1854	EXXON MOBIL BAYTOWN REFINERY		TX	7,000	5974	24.5
1855	FAIR OAKS RANCH UTILITIES	1 of 29	TX	299	86	41
1856	FAIR OAKS RANCH UTILITIES	2 of 29	TX	299	86	41
1857	FAIR OAKS RANCH UTILITIES	3 of 29	TX	299	86	41
1858	FAIR OAKS RANCH UTILITIES	4 of 29	TX	299	86	41
1859	FAIR OAKS RANCH UTILITIES	5 of 29	TX	299	86	41
1860	FAIR OAKS RANCH UTILITIES	6 of 29	TX	299	32	36.9
1861	FAIR OAKS RANCH UTILITIES	7 of 29	TX	299	32	36.9
1862	FAIR OAKS RANCH UTILITIES	8 of 29	TX	299	32	36.9
1863	FAIR OAKS RANCH UTILITIES	9 of 29	TX	299	32	36.9
1864	FAIR OAKS RANCH UTILITIES	10 of 29	TX	299	32	36.9
1865	FAIR OAKS RANCH UTILITIES	11 of 29	TX	299	32	36.9
1866	FAIR OAKS RANCH UTILITIES	12 of 29	TX	299	32	36.9
1867	FAIR OAKS RANCH UTILITIES	13 of 29	TX	299	123	34.2
1868	FAIR OAKS RANCH UTILITIES	14 of 29	TX	299	123	34.2
1869	FAIR OAKS RANCH UTILITIES	15 of 29	TX	299	123	34.2
1870	FAIR OAKS RANCH UTILITIES	16 of 29	TX	299	123	34.2
1871	FAIR OAKS RANCH UTILITIES	17 of 29	TX	299	123	34.2
1872	FAIR OAKS RANCH UTILITIES	18 of 29	TX	299	123	34.2
1873	FAIR OAKS RANCH UTILITIES	19 of 29	TX	299	123	34.2
1874	FAIR OAKS RANCH UTILITIES	20 of 29	TX	299	123	34.2
1875	FAIR OAKS RANCH UTILITIES	21 of 29	TX	299	123	34.2
1876	FAIR OAKS RANCH UTILITIES	22 of 29	TX	299	32	20.2
1877	FAIR OAKS RANCH UTILITIES	23 of 29	TX	299	32	20.2
1878	FAIR OAKS RANCH UTILITIES	24 of 29	TX	299	32	20.2
1879	FAIR OAKS RANCH UTILITIES	25 of 29	TX	299	32	20.2
1880	FAIR OAKS RANCH UTILITIES	26 of 29	TX	299	32	20.2
1881	FAIR OAKS RANCH UTILITIES	27 of 29	TX	299	32	20.2
1882	FAIR OAKS RANCH UTILITIES	28 of 29	TX	299	32	20.2
1883	FAIR OAKS RANCH UTILITIES	29 of 29	TX	299	32	20.2
1884	FALCON RURAL WSC		TX	2,250	10 974	9
1885	FLAT FORK WSC	1 of 2	TX	806	176	63.5
1886	FLAT FORK WSC	2 of 2	TX	806	176	63.5

(continued)

Table B.TX.1 (continued)—Public water system intakes receiving water from State and private forest land in Texas

Intake ID	Public water system name	Intake number for system	State	Population served by intake	Total volume of surface water available to intake	Total surface water from State and private forest lands
					(million m ³ yr ⁻¹)	(percent)
1887	FOREST LAKE SUBDIVISION	1 of 2	TX	170	450	49.9
1888	FOREST LAKE SUBDIVISION	2 of 2	TX	170	450	49.9
1889	FORT BEND COUNTY MUD 118	1 of 3	TX	1,320	106	2.5
1890	FORT BEND COUNTY MUD 118	2 of 3	TX	1,320	106	2.5
1891	FORT BEND COUNTY MUD 118	3 of 3	TX	1,320	106	2.5
1892	FORT BEND COUNTY MUD 119		TX	5,289	106	2.5
1893	FORT BEND COUNTY MUD 122		TX	3,354	235	1
1894	FORT BEND COUNTY MUD 133		TX	2,757	235	1
1895	FORT BEND COUNTY MUD 142	1 of 2	TX	4,092	106	2.5
1896	FORT BEND COUNTY MUD 142	2 of 2	TX	4,092	106	2.5
1897	FORT BEND COUNTY MUD 146	1 of 2	TX	1,778	106	2.5
1898	FORT BEND COUNTY MUD 146	2 of 2	TX	1,778	106	2.5
1899	FORT BEND COUNTY MUD 2	1 of 2	TX	3,374	235	1
1900	FORT BEND COUNTY MUD 2	2 of 2	TX	3,374	235	1
1901	FORT BEND COUNTY MUD 30	1 of 2	TX	4,890	235	1
1902	FORT BEND COUNTY MUD 30	2 of 2	TX	4,890	235	1
1903	FORT BEND COUNTY MUD 34	1 of 2	TX	1,878	105	1.2
1904	FORT BEND COUNTY MUD 34	2 of 2	TX	1,878	235	1
1905	FORT BEND COUNTY MUD 41		TX	4,167	106	2.5
1906	FORT BEND COUNTY MUD 50		TX	4,218	106	2.5
1907	FORT BEND COUNTY MUD 57		TX	5,226	105	1.2
1908	FORT BEND COUNTY WCID 2	1 of 6	TX	6,751	299	12.8
1909	FORT BEND COUNTY WCID 2	2 of 6	TX	6,751	299	12.8
1910	FORT BEND COUNTY WCID 2	3 of 6	TX	6,751	299	12.8
1911	FORT BEND COUNTY WCID 2	4 of 6	TX	6,751	299	12.8
1912	FORT BEND COUNTY WCID 2	5 of 6	TX	6,751	235	1
1913	FORT BEND COUNTY WCID 2	6 of 6	TX	6,751	235	1
1914	FORT GATES WSC		TX	2,300	1134	35
1915	FOUNTAINHEAD MUD	1 of 2	TX	2,454	74	1.9
1916	FOUNTAINHEAD MUD	2 of 2	TX	2,454	74	1.9
1917	FRIO COUNTRY RESORT		TX	200	209	87.5
1918	G-M WSC	1 of 4	TX	2,087	191	49.3
1919	G-M WSC	2 of 4	TX	2,087	54	38.2
1920	G-M WSC	3 of 4	TX	2,087	54	38.2
1921	G-M WSC	4 of 4	TX	2,087	7036	36.1
1922	GAFFORD CHAPEL WSC	1 of 3	TX	470	61	18.4
1923	GAFFORD CHAPEL WSC	2 of 3	TX	470	61	18.4
1924	GAFFORD CHAPEL WSC	3 of 3	TX	470	178	16.4
1925	GALVESTON COUNTY MUD 12		TX	4,542	588	1.8
1926	GALVESTON COUNTY WCID 1	1 of 4	TX	7,320	588	1.8
1927	GALVESTON COUNTY WCID 1	2 of 4	TX	7,320	588	1.8
1928	GALVESTON COUNTY WCID 1	3 of 4	TX	7,320	588	1.8
1929	GALVESTON COUNTY WCID 1	4 of 4	TX	7,320	588	1.8
1930	GALVESTON COUNTY WCID 12	1 of 2	TX	2,952	636	5.4
1931	GALVESTON COUNTY WCID 12	2 of 2	TX	2,952	636	5.4
1932	GALVESTON COUNTY WCID 8	1 of 2	TX	3,597	588	1.8

(continued)

Table B.TX.1 (continued)—Public water system intakes receiving water from State and private forest land in Texas

Intake ID	Public water system name	Intake number for system	State	Population served by intake	Total volume of surface water available to intake	Total surface water from State and private forest lands
					(million m ³ yr ⁻¹)	(percent)
1933	GALVESTON COUNTY WCID 8	2 of 2	TX	3,597	588	1.8
1934	GARFIELD WSC	1 of 3	TX	704	7231	60.1
1935	GARFIELD WSC	2 of 3	TX	704	7281	59.9
1936	GARFIELD WSC	3 of 3	TX	704	7281	59.9
1937	GB BIOSCIENCES CORPORATION		TX	250	438	7.3
1938	GBRA CORDILLERA RANCH	1 of 2	TX	416	732	58.5
1939	GBRA CORDILLERA RANCH	2 of 2	TX	416	732	58.5
1940	GBRA LOMAS WATER CO COMAL TRACE	1 of 3	TX	233	15	42.2
1941	GBRA LOMAS WATER CO COMAL TRACE	2 of 3	TX	233	15	42.2
1942	GBRA LOMAS WATER CO COMAL TRACE	3 of 3	TX	233	15	42.2
1943	GOFORTH SUD	1 of 2	TX	10,395	118	34.9
1944	GOFORTH SUD	2 of 2	TX	10,395	28	3.5
1945	GOLDENWOOD WEST WSC	1 of 3	TX	144	33	47.5
1946	GOLDENWOOD WEST WSC	2 of 3	TX	144	33	47.5
1947	GOLDENWOOD WEST WSC	3 of 3	TX	144	33	47.5
1948	GONZALES COUNTY WSC	1 of 6	TX	1,297	1297	49
1949	GONZALES COUNTY WSC	2 of 6	TX	1,297	1314	48.8
1950	GONZALES COUNTY WSC	3 of 6	TX	1,297	286	46.9
1951	GONZALES COUNTY WSC	4 of 6	TX	1,297	901	33.3
1952	GONZALES COUNTY WSC	5 of 6	TX	1,297	29	31.8
1953	GONZALES COUNTY WSC	6 of 6	TX	1,297	29	31.8
1954	GRANBURY ACRES WATER SYSTEM		TX	243	13	28.7
1955	GRAND MISSION MUD 1	1 of 2	TX	2,964	106	2.5
1956	GRAND MISSION MUD 1	2 of 2	TX	2,964	235	1
1957	GREEN VALLEY SUD	1 of 4	TX	8,163	107	37.6
1958	GREEN VALLEY SUD	2 of 4	TX	8,163	107	37.6
1959	GREEN VALLEY SUD	3 of 4	TX	8,163	107	37.6
1960	GREEN VALLEY SUD	4 of 4	TX	8,163	107	37.6
1961	GREENS PARKWAY MUD		TX	180	162	1.7
1962	GREENWOOD UTILITY DISTRICT		TX	4,335	258	8.3
1963	GYPSY RIVER RESORT		TX	87	913	56.2
1964	HARLETON WSC	1 of 5	TX	753	580	51.1
1965	HARLETON WSC	2 of 5	TX	753	580	51.1
1966	HARLETON WSC	3 of 5	TX	753	580	51.1
1967	HARLETON WSC	4 of 5	TX	753	540	50
1968	HARLETON WSC	5 of 5	TX	753	540	50
1969	HARLINGEN WATER WORKS SYSTEM	1 of 2	TX	42,950	157	2.3
1970	HARLINGEN WATER WORKS SYSTEM	2 of 2	TX	42,950	111	1.5
1971	HARRIS COUNTY FWSD 1A		TX	1,620	5843	24.8
1972	HARRIS COUNTY FWSD 47		TX	4,500	79	21.9
1973	HARRIS COUNTY FWSD 51	1 of 4	TX	2,601	79	21.9
1974	HARRIS COUNTY FWSD 51	2 of 4	TX	2,601	438	7.3
1975	HARRIS COUNTY FWSD 51	3 of 4	TX	2,601	438	7.3
1976	HARRIS COUNTY FWSD 51	4 of 4	TX	2,601	438	7.3
1977	HARRIS COUNTY MUD 102	1 of 4	TX	2,553	98	0.7
1978	HARRIS COUNTY MUD 102	2 of 4	TX	2,553	98	0.7

(continued)

Table B.TX.1 (continued)—Public water system intakes receiving water from State and private forest land in Texas

Intake ID	Public water system name	Intake number for system	State	Population served by intake	Total volume of surface water available to intake	Total surface water from State and private forest lands
					(million m ³ yr ⁻¹)	(percent)
1979	HARRIS COUNTY MUD 102	3 of 4	TX	2,553	98	0.7
1980	HARRIS COUNTY MUD 102	4 of 4	TX	2,553	98	0.7
1981	HARRIS COUNTY MUD 104		TX	3,921	460	4.1
1982	HARRIS COUNTY MUD 127		TX	5,147	146	1.1
1983	HARRIS COUNTY MUD 136		TX	3,246	146	1.1
1984	HARRIS COUNTY MUD 144		TX	3,189	98	0.7
1985	HARRIS COUNTY MUD 148 KINGSLAKE		TX	4,347	258	8.3
1986	HARRIS COUNTY MUD 150	1 of 2	TX	4,209	74	1.9
1987	HARRIS COUNTY MUD 150	2 of 2	TX	4,209	74	1.9
1988	HARRIS COUNTY MUD 155		TX	2,433	98	0.7
1989	HARRIS COUNTY MUD 16		TX	6,321	74	1.9
1990	HARRIS COUNTY MUD 162		TX	2,649	98	0.7
1991	HARRIS COUNTY MUD 163		TX	5,628	98	0.7
1992	HARRIS COUNTY MUD 172		TX	4,074	98	0.7
1993	HARRIS COUNTY MUD 173		TX	3,852	98	0.7
1994	HARRIS COUNTY MUD 179		TX	5,115	98	0.7
1995	HARRIS COUNTY MUD 18 HEATHERWOOD HUNTERS	1 of 2	TX	2,027	347	4.5
1996	HARRIS COUNTY MUD 18 HEATHERWOOD HUNTERS	2 of 2	TX	2,027	347	4.5
1997	HARRIS COUNTY MUD 183	1 of 2	TX	2,000	146	1.1
1998	HARRIS COUNTY MUD 183	2 of 2	TX	2,000	146	1.1
1999	HARRIS COUNTY MUD 185		TX	4,548	98	0.7
2000	HARRIS COUNTY MUD 186	1 of 2	TX	1,976	98	0.7
2001	HARRIS COUNTY MUD 186	2 of 2	TX	1,976	98	0.7
2002	HARRIS COUNTY MUD 188		TX	9,279	98	0.7
2003	HARRIS COUNTY MUD 191		TX	3,057	74	1.9
2004	HARRIS COUNTY MUD 200 CRANBROOK	1 of 3	TX	4,899	74	1.9
2005	HARRIS COUNTY MUD 200 CRANBROOK	2 of 3	TX	4,899	74	1.9
2006	HARRIS COUNTY MUD 200 CRANBROOK	3 of 3	TX	4,899	74	1.9
2007	HARRIS COUNTY MUD 208	1 of 2	TX	1,821	98	0.7
2008	HARRIS COUNTY MUD 208	2 of 2	TX	1,821	98	0.7
2009	HARRIS COUNTY MUD 217		TX	2,529	74	1.9
2010	HARRIS COUNTY MUD 23	1 of 2	TX	1,773	173	0.6
2011	HARRIS COUNTY MUD 23	2 of 2	TX	1,773	173	0.6
2012	HARRIS COUNTY MUD 238	1 of 2	TX	3,576	207	1
2013	HARRIS COUNTY MUD 238	2 of 2	TX	3,576	207	1
2014	HARRIS COUNTY MUD 24	1 of 3	TX	3,421	347	4.5
2015	HARRIS COUNTY MUD 24	2 of 3	TX	3,421	347	4.5
2016	HARRIS COUNTY MUD 24	3 of 3	TX	3,421	347	4.5
2017	HARRIS COUNTY MUD 250		TX	849	98	0.7
2018	HARRIS COUNTY MUD 264	1 of 2	TX	1,883	98	0.7
2019	HARRIS COUNTY MUD 264	2 of 2	TX	1,883	98	0.7
2020	HARRIS COUNTY MUD 276		TX	4,902	98	0.7
2021	HARRIS COUNTY MUD 278		TX	7,500	231	7.1
2022	HARRIS COUNTY MUD 285		TX	9,876	79	21.9
2023	HARRIS COUNTY MUD 341		TX	2,469	530	1.6
2024	HARRIS COUNTY MUD 344	1 of 2	TX	1,562	3462	37.9

(continued)

Table B.TX.1 (continued)—Public water system intakes receiving water from State and private forest land in Texas

Intake ID	Public water system name	Intake number for system	State	Population served by intake	Total volume of surface water available to intake	Total surface water from State and private forest lands
					(million m ³ yr ⁻¹)	(percent)
2025	HARRIS COUNTY MUD 344	2 of 2	TX	1,562	3462	37.9
2026	HARRIS COUNTY MUD 367		TX	6,759	347	4.5
2027	HARRIS COUNTY MUD 370		TX	4,617	173	0.6
2028	HARRIS COUNTY MUD 412		TX	3,642	3462	37.9
2029	HARRIS COUNTY MUD 433		TX	3,093	98	0.7
2030	HARRIS COUNTY MUD 468		TX	2,175	347	4.5
2031	HARRIS COUNTY MUD 49	1 of 2	TX	3,461	231	7.1
2032	HARRIS COUNTY MUD 49	2 of 2	TX	3,461	231	7.1
2033	HARRIS COUNTY MUD 5	1 of 2	TX	2,744	74	1.9
2034	HARRIS COUNTY MUD 5	2 of 2	TX	2,744	74	1.9
2035	HARRIS COUNTY MUD 53	1 of 3	TX	5,388	79	21.9
2036	HARRIS COUNTY MUD 53	2 of 3	TX	5,388	79	21.9
2037	HARRIS COUNTY MUD 53	3 of 3	TX	5,388	79	21.9
2038	HARRIS COUNTY MUD 55 HERITAGE PARK	1 of 2	TX	7,836	636	5.4
2039	HARRIS COUNTY MUD 55 HERITAGE PARK	2 of 2	TX	7,836	636	5.4
2040	HARRIS COUNTY MUD 6 CARRIAGE LANE		TX	3,819	173	0.6
2041	HARRIS COUNTY MUD 70		TX	5,763	98	0.7
2042	HARRIS COUNTY MUD 86		TX	5,373	74	1.9
2043	HARRIS COUNTY UTILITY DISTRICT 6	1 of 2	TX	3,705	146	1.1
2044	HARRIS COUNTY UTILITY DISTRICT 6	2 of 2	TX	3,705	98	0.7
2045	HARRIS COUNTY WCID 1	1 of 2	TX	3,656	5843	24.8
2046	HARRIS COUNTY WCID 1	2 of 2	TX	3,656	5843	24.8
2047	HARRIS COUNTY WCID 109	1 of 3	TX	2,159	74	1.9
2048	HARRIS COUNTY WCID 109	2 of 3	TX	2,159	74	1.9
2049	HARRIS COUNTY WCID 109	3 of 3	TX	2,159	74	1.9
2050	HARRIS COUNTY WCID 114	1 of 3	TX	1,809	347	4.5
2051	HARRIS COUNTY WCID 114	2 of 3	TX	1,809	347	4.5
2052	HARRIS COUNTY WCID 114	3 of 3	TX	1,809	347	4.5
2053	HARRIS COUNTY WCID 119	1 of 2	TX	4,451	347	4.5
2054	HARRIS COUNTY WCID 119	2 of 2	TX	4,451	347	4.5
2055	HARRIS COUNTY WCID 132		TX	4,008	460	4.1
2056	HARRIS COUNTY WCID 21	1 of 2	TX	3,714	5843	24.8
2057	HARRIS COUNTY WCID 21	2 of 2	TX	3,714	79	21.9
2058	HARRIS COUNTY WCID 36	1 of 4	TX	2,767	79	21.9
2059	HARRIS COUNTY WCID 36	2 of 4	TX	2,767	79	21.9
2060	HARRIS COUNTY WCID 36	3 of 4	TX	2,767	438	7.3
2061	HARRIS COUNTY WCID 36	4 of 4	TX	2,767	438	7.3
2062	HARRIS COUNTY WCID 50 EL LAGO	1 of 3	TX	925	636	5.4
2063	HARRIS COUNTY WCID 50 EL LAGO	2 of 3	TX	925	636	5.4
2064	HARRIS COUNTY WCID 50 EL LAGO	3 of 3	TX	925	636	5.4
2065	HARRIS COUNTY WCID 84		TX	3,606	79	21.9
2066	HARRIS COUNTY WCID 89		TX	7,773	636	5.4
2067	HARRIS COUNTY WCID FONDREN ROAD	1 of 3	TX	1,026	235	1
2068	HARRIS COUNTY WCID FONDREN ROAD	2 of 3	TX	1,026	235	1
2069	HARRIS COUNTY WCID FONDREN ROAD	3 of 3	TX	1,026	235	1
2070	HEATHERLOCH MUD		TX	6,612	347	4.5

(continued)

Table B.TX.1 (continued)—Public water system intakes receiving water from State and private forest land in Texas

Intake ID	Public water system name	Intake number for system	State	Population served by intake	Total volume of surface water available to intake	Total surface water from State and private forest lands
					(million m ³ yr ⁻¹)	(percent)
2071	HIDALGO COUNTY MUD 1	1 of 2	TX	3,809	31	7.7
2072	HIDALGO COUNTY MUD 1	2 of 2	TX	3,809	31	7.7
2073	HILL COUNTRY SPRINGS		TX	25	187	36.8
2074	HILL COUNTY WSC	1 of 6	TX	583	5694	50.7
2075	HILL COUNTY WSC	2 of 6	TX	583	5694	50.7
2076	HILL COUNTY WSC	3 of 6	TX	583	5716	50.6
2077	HILL COUNTY WSC	4 of 6	TX	583	5824	50.2
2078	HILL COUNTY WSC	5 of 6	TX	583	69	24.4
2079	HILL COUNTY WSC	6 of 6	TX	583	69	24.4
2080	HOLLANDS QUARTER WSC		TX	1,353	51	49.4
2081	HORSEPEN BAYOU MUD	1 of 2	TX	3,308	98	0.7
2082	HORSEPEN BAYOU MUD	2 of 2	TX	3,308	98	0.7
2083	HURST CREEK MUD		TX	2,550	6572	62.6
2084	INDUSTRIAL UTILITIES SERVICE	1 of 2	TX	1,250	79	21.9
2085	INDUSTRIAL UTILITIES SERVICE	2 of 2	TX	1,250	438	7.3
2086	INEOS GREEN LAKE PLANT		TX	250	80	26.3
2087	INTERNATIONAL PAPER TEXARKANA MILL		TX	450	3582	30.3
2088	INVERNESS POINT WATER SYSTEM		TX	435	6572	62.6
2089	JACKRABBIT ROAD PUD	1 of 3	TX	2,802	146	1.1
2090	JACKRABBIT ROAD PUD	2 of 3	TX	2,802	146	1.1
2091	JACKRABBIT ROAD PUD	3 of 3	TX	2,802	146	1.1
2092	JARRELL SCHWERTNER WSC	1 of 7	TX	648	102	3.1
2093	JARRELL SCHWERTNER WSC	2 of 7	TX	648	102	3.1
2094	JARRELL SCHWERTNER WSC	3 of 7	TX	648	102	3.1
2095	JARRELL SCHWERTNER WSC	4 of 7	TX	648	65	2.6
2096	JARRELL SCHWERTNER WSC	5 of 7	TX	648	65	2.6
2097	JARRELL SCHWERTNER WSC	6 of 7	TX	648	39	1.9
2098	JARRELL SCHWERTNER WSC	7 of 7	TX	648	39	1.9
2099	JEFFERSON COUNTY WCID 10		TX	5,571	1423	5.7
2100	JIM WELLS COUNTY FWSD 1		TX	2,064	19	40.6
2101	JOHNSON COUNTY SUD	1 of 22	TX	1,884	38	32.2
2102	JOHNSON COUNTY SUD	2 of 22	TX	1,884	38	32.2
2103	JOHNSON COUNTY SUD	3 of 22	TX	1,884	38	32.2
2104	JOHNSON COUNTY SUD	4 of 22	TX	1,884	38	32.2
2105	JOHNSON COUNTY SUD	5 of 22	TX	1,884	37	24.6
2106	JOHNSON COUNTY SUD	6 of 22	TX	1,884	37	24.6
2107	JOHNSON COUNTY SUD	7 of 22	TX	1,884	58	20.3
2108	JOHNSON COUNTY SUD	8 of 22	TX	1,884	58	20.3
2109	JOHNSON COUNTY SUD	9 of 22	TX	1,884	58	20.3
2110	JOHNSON COUNTY SUD	10 of 22	TX	1,884	42	18.3
2111	JOHNSON COUNTY SUD	11 of 22	TX	1,884	162	17.4
2112	JOHNSON COUNTY SUD	12 of 22	TX	1,884	35	16.9
2113	JOHNSON COUNTY SUD	13 of 22	TX	1,884	35	16.9
2114	JOHNSON COUNTY SUD	14 of 22	TX	1,884	136	16.3
2115	JOHNSON COUNTY SUD	15 of 22	TX	1,884	31	16.3
2116	JOHNSON COUNTY SUD	16 of 22	TX	1,884	31	16.3

(continued)

Table B.TX.1 (continued)—Public water system intakes receiving water from State and private forest land in Texas

Intake ID	Public water system name	Intake number for system	State	Population served by intake	Total volume of surface water available to intake	Total surface water from State and private forest lands
					(million m ³ yr ⁻¹)	(percent)
2117	JOHNSON COUNTY SUD	17 of 22	TX	1,884	44	9.1
2118	JOHNSON COUNTY SUD	18 of 22	TX	1,884	44	9.1
2119	JOHNSON COUNTY SUD	19 of 22	TX	1,884	38	7.6
2120	JOHNSON COUNTY SUD	20 of 22	TX	1,884	38	7.6
2121	JOHNSON COUNTY SUD	21 of 22	TX	1,884	38	7.6
2122	JOHNSON COUNTY SUD	22 of 22	TX	1,884	38	7.6
2123	JONAH WATER SUD	1 of 7	TX	2,802	353	26.9
2124	JONAH WATER SUD	2 of 7	TX	2,802	353	26.9
2125	JONAH WATER SUD	3 of 7	TX	2,802	353	26.9
2126	JONAH WATER SUD	4 of 7	TX	2,802	353	26.9
2127	JONAH WATER SUD	5 of 7	TX	2,802	175	20.7
2128	JONAH WATER SUD	6 of 7	TX	2,802	87	6.6
2129	JONAH WATER SUD	7 of 7	TX	2,802	39	1.9
2130	JONESTOWN WSC		TX	5,316	6629	62.5
2131	KEMPNER WSC		TX	15,143	679	70.1
2132	KENDALL WEST UTILITY	1 of 5	TX	390	42	53.7
2133	KENDALL WEST UTILITY	2 of 5	TX	390	42	53.7
2134	KENDALL WEST UTILITY	3 of 5	TX	390	42	53.7
2135	KENDALL WEST UTILITY	4 of 5	TX	390	42	53.7
2136	KENDALL WEST UTILITY	5 of 5	TX	390	42	53.7
2137	KEY MOBILE HOME PARK	1 of 2	TX	28	30	31
2138	KEY MOBILE HOME PARK	2 of 2	TX	28	30	31
2139	KINGSBRIDGE MUD	1 of 2	TX	4,057	235	1
2140	KINGSBRIDGE MUD	2 of 2	TX	4,057	235	1
2141	KINGSLAND WSC	1 of 4	TX	2,450	1372	79.9
2142	KINGSLAND WSC	2 of 4	TX	2,450	1372	79.9
2143	KINGSLAND WSC	3 of 4	TX	2,450	4083	57.6
2144	KINGSLAND WSC	4 of 4	TX	2,450	4083	57.6
2145	KIRKMONT MUD		TX	2,283	636	5.4
2146	KLEINWOOD MUD	1 of 3	TX	884	347	4.5
2147	KLEINWOOD MUD	2 of 3	TX	884	347	4.5
2148	KLEINWOOD MUD	3 of 3	TX	884	347	4.5
2149	LAGUNA MADRE WATER DISTRICT	1 of 2	TX	9,659	104	1.6
2150	LAGUNA MADRE WATER DISTRICT	2 of 2	TX	9,659	104	1.6
2151	LAKE BUCHANAN		TX	1,608	4050	57.5
2152	LAKE CITIES MUNICIPAL UTILITY AUTHORITY	1 of 3	TX	5,000	822	15.3
2153	LAKE CITIES MUNICIPAL UTILITY AUTHORITY	2 of 3	TX	5,000	822	15.3
2154	LAKE CITIES MUNICIPAL UTILITY AUTHORITY	3 of 3	TX	5,000	1245	11.7
2155	LAKE LIVINGSTON INDIAN HILLS 2 WATER		TX	627	13 899	26.9
2156	LAKE LIVINGSTON OAKRIDGE NORTH		TX	4,059	13 899	26.9
2157	LAKE LIVINGSTON PINE SHADOWS WATER	1 of 3	TX	604	13 807	26.9
2158	LAKE LIVINGSTON PINE SHADOWS WATER	2 of 3	TX	604	13 807	26.9
2159	LAKE LIVINGSTON PINE SHADOWS WATER	3 of 3	TX	604	13 807	26.9
2160	LAKE LIVINGSTON PINESHADOWS EAST		TX	132	13 899	26.9
2161	LAKE PALO PINTO AREA WSC		TX	1,869	311	83.8
2162	LAKEWAY HARBOR SUBDIVISION		TX	1,197	704	36.7

(continued)

Table B.TX.1 (continued)—Public water system intakes receiving water from State and private forest land in Texas

Intake ID	Public water system name	Intake number for system	State	Population served by intake	Total volume of surface water available to intake	Total surface water from State and private forest lands
					(million m ³ yr ⁻¹)	(percent)
2163	LAKEWAY MUD	1 of 2	TX	5,337	6572	62.6
2164	LAKEWAY MUD	2 of 2	TX	5,337	6572	62.6
2165	LANGHAM CREEK UTILITY DISTRICT	1 of 3	TX	3,459	98	0.7
2166	LANGHAM CREEK UTILITY DISTRICT	2 of 3	TX	3,459	98	0.7
2167	LANGHAM CREEK UTILITY DISTRICT	3 of 3	TX	3,459	98	0.7
2168	LEGGETT WSC	1 of 5	TX	308	207	79.3
2169	LEGGETT WSC	2 of 5	TX	308	67	79.3
2170	LEGGETT WSC	3 of 5	TX	308	67	79.3
2171	LEGGETT WSC	4 of 5	TX	308	103	78.9
2172	LEGGETT WSC	5 of 5	TX	308	103	78.9
2173	LITTLE ELM VALLEY WSC		TX	1,818	29	8.1
2174	LLANO COUNTY MUD 1		TX	723	5640	63.2
2175	LOMETA REGIONAL WATER SYSTEM	1 of 2	TX	1,416	3780	56.1
2176	LOMETA REGIONAL WATER SYSTEM	2 of 2	TX	1,416	3749	56
2177	LOOP 360 WSC		TX	1,707	6697	62.4
2178	LOUETTA NORTH PUD		TX	4,785	347	4.5
2179	LOUETTA ROAD UTILITY DISTRICT		TX	1,389	460	4.1
2180	LOWER NECHES VALLEY AUTHORITY		TX	10	116	1
2181	LUBBOCK PUBLIC WATER SYSTEM	1 of 2	TX	1,346	80	40.6
2182	LUBBOCK PUBLIC WATER SYSTEM	2 of 2	TX	1,346	1160	2.8
2183	MACBEE SUD		TX	6,471	693	17.4
2184	MACKENZIE MUNICIPAL WATER AUTHORITY		TX	26	136	0.2
2185	MALCOMSON ROAD UTILITY DISTRICT		TX	7,245	347	4.5
2186	MANVILLE WSC	1 of 23	TX	1,142	7231	60.1
2187	MANVILLE WSC	2 of 23	TX	1,142	7231	60.1
2188	MANVILLE WSC	3 of 23	TX	1,142	7231	60.1
2189	MANVILLE WSC	4 of 23	TX	1,142	7231	60.1
2190	MANVILLE WSC	5 of 23	TX	1,142	7231	60.1
2191	MANVILLE WSC	6 of 23	TX	1,142	7281	59.9
2192	MANVILLE WSC	7 of 23	TX	1,142	19	53.5
2193	MANVILLE WSC	8 of 23	TX	1,142	19	53.5
2194	MANVILLE WSC	9 of 23	TX	1,142	46	45.7
2195	MANVILLE WSC	10 of 23	TX	1,142	46	45.7
2196	MANVILLE WSC	11 of 23	TX	1,142	46	45.7
2197	MANVILLE WSC	12 of 23	TX	1,142	46	45.7
2198	MANVILLE WSC	13 of 23	TX	1,142	46	45.7
2199	MANVILLE WSC	14 of 23	TX	1,142	46	45.7
2200	MANVILLE WSC	15 of 23	TX	1,142	44	10
2201	MANVILLE WSC	16 of 23	TX	1,142	44	10
2202	MANVILLE WSC	17 of 23	TX	1,142	44	10
2203	MANVILLE WSC	18 of 23	TX	1,142	44	10
2204	MANVILLE WSC	19 of 23	TX	1,142	44	10
2205	MANVILLE WSC	20 of 23	TX	1,142	44	10
2206	MANVILLE WSC	21 of 23	TX	1,142	85	3.4
2207	MANVILLE WSC	22 of 23	TX	1,142	85	3.4
2208	MANVILLE WSC	23 of 23	TX	1,142	85	3.4

(continued)

Table B.TX.1 (continued)—Public water system intakes receiving water from State and private forest land in Texas

Intake ID	Public water system name	Intake number for system	State	Population served by intake	Total volume of surface water available to intake	Total surface water from State and private forest lands
					(million m ³ yr ⁻¹)	(percent)
2209	MARTINDALE WSC	1 of 2	TX	1,491	392	38.8
2210	MARTINDALE WSC	2 of 2	TX	1,491	392	38.8
2211	MAVERICK COUNTY AIRPORT WATER WORKS		TX	990	8751	8
2212	MAXWELL WSC	1 of 3	TX	1,933	81	38.9
2213	MAXWELL WSC	2 of 3	TX	1,933	81	38.9
2214	MAXWELL WSC	3 of 3	TX	1,933	81	38.9
2215	MCALLEN PUBLIC UTILITY	1 of 3	TX	56,303	31	7.7
2216	MCALLEN PUBLIC UTILITY	2 of 3	TX	56,303	440	2
2217	MCALLEN PUBLIC UTILITY	3 of 3	TX	56,303	440	2
2218	MD ANDERSON CANCER CENTER KNIGHT RD		TX	1,000	363	1.9
2219	MEMORIAL VILLAGES WATER AUTHORITY	1 of 5	TX	2,286	530	1.6
2220	MEMORIAL VILLAGES WATER AUTHORITY	2 of 5	TX	2,286	530	1.6
2221	MEMORIAL VILLAGES WATER AUTHORITY	3 of 5	TX	2,286	530	1.6
2222	MEMORIAL VILLAGES WATER AUTHORITY	4 of 5	TX	2,286	530	1.6
2223	MEMORIAL VILLAGES WATER AUTHORITY	5 of 5	TX	2,286	530	1.6
2224	MILITARY HWY WSC LAS RUSIAS	1 of 4	TX	1,408	104	1.6
2225	MILITARY HWY WSC LAS RUSIAS	2 of 4	TX	1,408	104	1.6
2226	MILITARY HWY WSC LAS RUSIAS	3 of 4	TX	1,408	104	1.6
2227	MILITARY HWY WSC LAS RUSIAS	4 of 4	TX	1,408	104	1.6
2228	MILLERSVIEW-DOOLE WSC	1 of 3	TX	1,180	90	51.8
2229	MILLERSVIEW-DOOLE WSC	2 of 3	TX	1,180	90	51.8
2230	MILLERSVIEW-DOOLE WSC	3 of 3	TX	1,180	1551	43.9
2231	MOFFAT WSC	1 of 2	TX	2,124	1741	32.9
2232	MOFFAT WSC	2 of 2	TX	2,124	1741	32.9
2233	MONTEGO BAY ESTATES	1 of 2	TX	180	4705	51.8
2234	MONTEGO BAY ESTATES	2 of 2	TX	180	4705	51.8
2235	MONTGOMERY TRACE WATER SYSTEM	1 of 11	TX	1,108	546	42.1
2236	MONTGOMERY TRACE WATER SYSTEM	2 of 11	TX	1,108	911	40
2237	MONTGOMERY TRACE WATER SYSTEM	3 of 11	TX	1,108	911	40
2238	MONTGOMERY TRACE WATER SYSTEM	4 of 11	TX	1,108	911	40
2239	MONTGOMERY TRACE WATER SYSTEM	5 of 11	TX	1,108	911	40
2240	MONTGOMERY TRACE WATER SYSTEM	6 of 11	TX	1,108	911	40
2241	MONTGOMERY TRACE WATER SYSTEM	7 of 11	TX	1,108	911	40
2242	MONTGOMERY TRACE WATER SYSTEM	8 of 11	TX	1,108	911	40
2243	MONTGOMERY TRACE WATER SYSTEM	9 of 11	TX	1,108	911	40
2244	MONTGOMERY TRACE WATER SYSTEM	10 of 11	TX	1,108	911	40
2245	MONTGOMERY TRACE WATER SYSTEM	11 of 11	TX	1,108	911	40
2246	MOORELAND SUBDIVISION		TX	156	187	36.8
2247	MOUNTAIN PEAK SUD	1 of 6	TX	2,137	99	22.9
2248	MOUNTAIN PEAK SUD	2 of 6	TX	2,137	70	9.2
2249	MOUNTAIN PEAK SUD	3 of 6	TX	2,137	32	8.8
2250	MOUNTAIN PEAK SUD	4 of 6	TX	2,137	32	8.8
2251	MOUNTAIN PEAK SUD	5 of 6	TX	2,137	32	8.8
2252	MOUNTAIN PEAK SUD	6 of 6	TX	2,137	30	8.4
2253	MOUNTAIN PURE BEVERAGE		TX	25	50	49.6
2254	MOUNTAIN WSC		TX	2,022	1218	35.3

(continued)

Table B.TX.1 (continued)—Public water system intakes receiving water from State and private forest land in Texas

Intake ID	Public water system name	Intake number for system	State	Population served by intake	Total volume of surface water available to intake	Total surface water from State and private forest lands
					(million m ³ yr ⁻¹)	(percent)
2255	MUSTANG SUD	1 of 6	TX	2,454	218	22.6
2256	MUSTANG SUD	2 of 6	TX	2,454	822	15.3
2257	MUSTANG SUD	3 of 6	TX	2,454	822	15.3
2258	MUSTANG SUD	4 of 6	TX	2,454	112	5.5
2259	MUSTANG SUD	5 of 6	TX	2,454	112	5.5
2260	MUSTANG SUD	6 of 6	TX	2,454	112	5.5
2261	NASA JOHNSON SPACE CENTER	1 of 2	TX	4,265	636	5.4
2262	NASA JOHNSON SPACE CENTER	2 of 2	TX	4,265	636	5.4
2263	NASH FORRESTON WSC	1 of 2	TX	975	269	23.9
2264	NASH FORRESTON WSC	2 of 2	TX	975	31	4.9
2265	NAVARRO MILLS WSC		TX	3,744	256	24.9
2266	NEW BRAUNFELS UTILITIES	1 of 12	TX	5,879	913	56.2
2267	NEW BRAUNFELS UTILITIES	2 of 12	TX	5,879	57	46.1
2268	NEW BRAUNFELS UTILITIES	3 of 12	TX	5,879	57	46.1
2269	NEW BRAUNFELS UTILITIES	4 of 12	TX	5,879	107	37.6
2270	NEW BRAUNFELS UTILITIES	5 of 12	TX	5,879	107	37.6
2271	NEW BRAUNFELS UTILITIES	6 of 12	TX	5,879	107	37.6
2272	NEW BRAUNFELS UTILITIES	7 of 12	TX	5,879	107	37.6
2273	NEW BRAUNFELS UTILITIES	8 of 12	TX	5,879	107	37.6
2274	NEW BRAUNFELS UTILITIES	9 of 12	TX	5,879	107	37.6
2275	NEW BRAUNFELS UTILITIES	10 of 12	TX	5,879	107	37.6
2276	NEW BRAUNFELS UTILITIES	11 of 12	TX	5,879	107	37.6
2277	NEW BRAUNFELS UTILITIES	12 of 12	TX	5,879	107	37.6
2278	NEW HORIZONS RANCH & CENTER	1 of 2	TX	75	771	55.6
2279	NEW HORIZONS RANCH & CENTER	2 of 2	TX	75	771	55.6
2280	NEWPORT MUD	1 of 3	TX	3,458	3552	37.9
2281	NEWPORT MUD	2 of 3	TX	3,458	3552	37.9
2282	NEWPORT MUD	3 of 3	TX	3,458	3552	37.9
2283	NORTH ALAMO WSC	1 of 11	TX	11,621	43	5.4
2284	NORTH ALAMO WSC	2 of 11	TX	11,621	43	5.4
2285	NORTH ALAMO WSC	3 of 11	TX	11,621	43	5.4
2286	NORTH ALAMO WSC	4 of 11	TX	11,621	440	2
2287	NORTH ALAMO WSC	5 of 11	TX	11,621	440	2
2288	NORTH ALAMO WSC	6 of 11	TX	11,621	440	2
2289	NORTH ALAMO WSC	7 of 11	TX	11,621	440	2
2290	NORTH ALAMO WSC	8 of 11	TX	11,621	440	2
2291	NORTH ALAMO WSC	9 of 11	TX	11,621	440	2
2292	NORTH ALAMO WSC	10 of 11	TX	11,621	440	2
2293	NORTH ALAMO WSC	11 of 11	TX	11,621	440	2
2294	NORTH CENTRAL TEXAS MUNICIPAL WATER AUTH	1 of 2	TX	19	25	18.5
2295	NORTH CENTRAL TEXAS MUNICIPAL WATER AUTH	2 of 2	TX	19	81	17.9
2296	NORTH CHEROKEE WSC		TX	5,067	38	51.1
2297	NORTH HUNT SUD	1 of 2	TX	2,076	21	9.9
2298	NORTH HUNT SUD	2 of 2	TX	2,076	43	3.9
2299	NORTH MISSION GLEN MUD	1 of 2	TX	4,343	235	1
2300	NORTH MISSION GLEN MUD	2 of 2	TX	4,343	235	1

(continued)

Table B.TX.1 (continued)—Public water system intakes receiving water from State and private forest land in Texas

Intake ID	Public water system name	Intake number for system	State	Population served by intake	Total volume of surface water available to intake	Total surface water from State and private forest lands
					(million m ³ yr ⁻¹)	(percent)
2301	NORTH TEXAS MWD WYLIE WTP	1 of 4	TX	23	10 765	12
2302	NORTH TEXAS MWD WYLIE WTP	2 of 4	TX	23	657	10.8
2303	NORTH TEXAS MWD WYLIE WTP	3 of 4	TX	23	657	10.8
2304	NORTH TEXAS MWD WYLIE WTP	4 of 4	TX	23	657	10.8
2305	NORTHGATE MOBILE HOME PARK 1	1 of 3	TX	42	6	70.3
2306	NORTHGATE MOBILE HOME PARK 1	2 of 3	TX	42	6	70.3
2307	NORTHGATE MOBILE HOME PARK 1	3 of 3	TX	42	6	70.3
2308	NORTHWEST HARRIS COUNTY MUD 21	1 of 2	TX	819	74	1.9
2309	NORTHWEST HARRIS COUNTY MUD 21	2 of 2	TX	819	74	1.9
2310	NORTHWEST HARRIS COUNTY MUD 30		TX	3,225	347	4.5
2311	NORTHWEST HARRIS COUNTY MUD 36	1 of 2	TX	1,082	460	4.1
2312	NORTHWEST HARRIS COUNTY MUD 36	2 of 2	TX	1,082	460	4.1
2313	NORTHWEST HARRIS COUNTY MUD 5	1 of 5	TX	3,274	79	10.4
2314	NORTHWEST HARRIS COUNTY MUD 5	2 of 5	TX	3,274	66	7.5
2315	NORTHWEST HARRIS COUNTY MUD 5	3 of 5	TX	3,274	66	7.5
2316	NORTHWEST HARRIS COUNTY MUD 5	4 of 5	TX	3,274	347	4.5
2317	NORTHWEST HARRIS COUNTY MUD 5	5 of 5	TX	3,274	347	4.5
2318	NORTHWEST HARRIS COUNTY MUD 6		TX	2,196	74	1.9
2319	NUECES COUNTY WCID 3	1 of 3	TX	4,869	5159	54.5
2320	NUECES COUNTY WCID 3	2 of 3	TX	4,869	18	8.6
2321	NUECES COUNTY WCID 3	3 of 3	TX	4,869	18	8.6
2322	OAK SHORES WATER SYSTEM	1 of 4	TX	168	6697	62.4
2323	OAK SHORES WATER SYSTEM	2 of 4	TX	168	6697	62.4
2324	OAK SHORES WATER SYSTEM	3 of 4	TX	168	6697	62.4
2325	OAK SHORES WATER SYSTEM	4 of 4	TX	168	6697	62.4
2326	OAK TRAIL SHORES	1 of 9	TX	456	23	79.8
2327	OAK TRAIL SHORES	2 of 9	TX	456	4664	51.9
2328	OAK TRAIL SHORES	3 of 9	TX	456	4664	51.9
2329	OAK TRAIL SHORES	4 of 9	TX	456	4664	51.9
2330	OAK TRAIL SHORES	5 of 9	TX	456	4664	51.9
2331	OAK TRAIL SHORES	6 of 9	TX	456	4664	51.9
2332	OAK TRAIL SHORES	7 of 9	TX	456	4664	51.9
2333	OAK TRAIL SHORES	8 of 9	TX	456	4664	51.9
2334	OAK TRAIL SHORES	9 of 9	TX	456	4664	51.9
2335	OENAVILLE & BELFALLS WSC		TX	627	168	6.1
2336	OLMITO WSC		TX	5,800	104	1.6
2337	PAINT CREEK WSC		TX	479	25	18.5
2338	PARADISE POINT SUBDIVISION		TX	321	4050	57.5
2339	PARKER COUNTY SUD SURFACE		TX	4,113	4520	51.9
2340	PARKER WSC	1 of 3	TX	913	219	18
2341	PARKER WSC	2 of 3	TX	913	35	16.9
2342	PARKER WSC	3 of 3	TX	913	35	16.9
2343	PARKWAY UTILITY DISTRICT		TX	6,507	438	7.3
2344	PECAN GROVE MUD	1 of 6	TX	2,486	18 014	33.4
2345	PECAN GROVE MUD	2 of 6	TX	2,486	18 014	33.4
2346	PECAN GROVE MUD	3 of 6	TX	2,486	18 014	33.4

(continued)

Table B.TX.1 (continued)—Public water system intakes receiving water from State and private forest land in Texas

Intake ID	Public water system name	Intake number for system	State	Population served by intake	Total volume of surface water available to intake	Total surface water from State and private forest lands
					(million m ³ yr ⁻¹)	(percent)
2347	PECAN GROVE MUD	4 of 6	TX	2,486	18 014	33.4
2348	PECAN GROVE MUD	5 of 6	TX	2,486	18 014	33.4
2349	PECAN GROVE MUD	6 of 6	TX	2,486	106	2.5
2350	PENDLETON WSC	1 of 2	TX	1,364	23	12.9
2351	PENDLETON WSC	2 of 2	TX	1,364	42	3
2352	PINE TRAILS UTILITY		TX	6,969	438	7.3
2353	PINE VILLAGE PUD		TX	1,920	162	1.7
2354	PINWAH PINES ESTATES		TX	130	13 807	26.9
2355	PLAINVIEW MUNICIPAL WATER SYSTEM		TX	1,388	1160	2.8
2356	PLEASANT SPRINGS WSC		TX	951	50	49.6
2357	PLUM CREEK	1 of 4	TX	1,703	118	34.9
2358	PLUM CREEK	2 of 4	TX	1,703	118	34.9
2359	PLUM CREEK	3 of 4	TX	1,703	28	3.5
2360	PLUM CREEK	4 of 4	TX	1,703	28	3.5
2361	PORT OCONNOR IMPROVEMENT DISTRICT	1 of 2	TX	625	178	27.4
2362	PORT OCONNOR IMPROVEMENT DISTRICT	2 of 2	TX	625	178	27.4
2363	POSSUM KINGDOM WSC		TX	5,000	3564	46
2364	QUINLAN NORTH SUBDIVISION	1 of 2	TX	102	197	15.3
2365	QUINLAN NORTH SUBDIVISION	2 of 2	TX	102	197	15.3
2366	QUINLAN SOUTH SUBDIVISION	1 of 2	TX	60	147	18.6
2367	QUINLAN SOUTH SUBDIVISION	2 of 2	TX	60	147	18.6
2368	RANCHO BRAZOS SUBDIVISION		TX	381	4705	51.8
2369	RAYFORD ROAD MUD	1 of 3	TX	3,717	2133	26.9
2370	RAYFORD ROAD MUD	2 of 3	TX	3,717	499	24
2371	RAYFORD ROAD MUD	3 of 3	TX	3,717	499	24
2372	RED RIVER COUNTY WSC	1 of 4	TX	1,740	262	40.4
2373	RED RIVER COUNTY WSC	2 of 4	TX	1,740	262	40.4
2374	RED RIVER COUNTY WSC	3 of 4	TX	1,740	70	21.5
2375	RED RIVER COUNTY WSC	4 of 4	TX	1,740	1392	18.9
2376	REMINGTON MUD 1	1 of 2	TX	6,669	98	0.7
2377	REMINGTON MUD 1	2 of 2	TX	6,669	98	0.7
2378	RICARDO WSC		TX	2,886	383	38.3
2379	RICE UNIVERSITY		TX	9,032	363	1.9
2380	RIDGE CREST ADDITION & MISTY HOLLOW	1 of 3	TX	139	42	18.3
2381	RIDGE CREST ADDITION & MISTY HOLLOW	2 of 3	TX	139	42	18.3
2382	RIDGE CREST ADDITION & MISTY HOLLOW	3 of 3	TX	139	42	18.3
2383	RIDGE HARBOR		TX	513	5819	63.1
2384	RIDGECREST	1 of 2	TX	747	22	22.2
2385	RIDGECREST	2 of 2	TX	747	10 765	12
2386	RIM ROCK RANCH	1 of 4	TX	245	15	42.2
2387	RIM ROCK RANCH	2 of 4	TX	245	15	42.2
2388	RIM ROCK RANCH	3 of 4	TX	245	15	42.2
2389	RIM ROCK RANCH	4 of 4	TX	245	212	36.3
2390	RIO VISTA RESORT		TX	150	1372	79.9
2391	RIO WSC		TX	5,652	12 766	7.9
2392	ROCKETT SUD	1 of 5	TX	7,405	79	14.1

(continued)

Table B.TX.1 (continued)—Public water system intakes receiving water from State and private forest land in Texas

Intake ID	Public water system name	Intake number for system	State	Population served by intake	Total volume of surface water available to intake	Total surface water from State and private forest lands
					(million m ³ yr ⁻¹)	(percent)
2393	ROCKETT SUD	2 of 5	TX	7,405	79	14.1
2394	ROCKETT SUD	3 of 5	TX	7,405	79	14.1
2395	ROCKETT SUD	4 of 5	TX	7,405	79	14.1
2396	ROCKETT SUD	5 of 5	TX	7,405	29	7.6
2397	ROCKY POINT ESTATES	1 of 4	TX	84	22	22.2
2398	ROCKY POINT ESTATES	2 of 4	TX	84	22	22.2
2399	ROCKY POINT ESTATES	3 of 4	TX	84	22	22.2
2400	ROCKY POINT ESTATES	4 of 4	TX	84	22	22.2
2401	ROLLING CREEK UTILITY DISTRICT	1 of 3	TX	990	146	1.1
2402	ROLLING CREEK UTILITY DISTRICT	2 of 3	TX	990	146	1.1
2403	ROLLING CREEK UTILITY DISTRICT	3 of 3	TX	990	146	1.1
2404	ROLLING FORK PUD		TX	2,391	173	0.6
2405	RRA ARROWHEAD LAKE LOTS		TX	1,675	283	40.6
2406	RRA ESTELLINE TURKEY WATER SYSTEM	1 of 2	TX	100	681	12
2407	RRA ESTELLINE TURKEY WATER SYSTEM	2 of 2	TX	100	681	12
2408	RRA FARMERS VALLEY WATER SYSTEM	1 of 2	TX	69	32	10
2409	RRA FARMERS VALLEY WATER SYSTEM	2 of 2	TX	69	32	10
2410	RRA PRESTON SHORES WATER SYSTEM		TX	2,112	10 765	12
2411	RURAL BARDWELL WSC		TX	744	98	14.3
2412	SAGEMEADOW UTILITY DISTRICT	1 of 2	TX	3,489	636	5.4
2413	SAGEMEADOW UTILITY DISTRICT	2 of 2	TX	3,489	636	5.4
2414	SAIL HAVEN		TX	129	6646	62.5
2415	SALADO WSC	1 of 8	TX	592	102	3.1
2416	SALADO WSC	2 of 8	TX	592	102	3.1
2417	SALADO WSC	3 of 8	TX	592	102	3.1
2418	SALADO WSC	4 of 8	TX	592	102	3.1
2419	SALADO WSC	5 of 8	TX	592	102	3.1
2420	SALADO WSC	6 of 8	TX	592	102	3.1
2421	SALADO WSC	7 of 8	TX	592	102	3.1
2422	SALADO WSC	8 of 8	TX	592	102	3.1
2423	SAN ANTONIO WATER SYSTEM	1 of 157	TX	10,594	65	53.9
2424	SAN ANTONIO WATER SYSTEM	2 of 157	TX	10,594	65	53.9
2425	SAN ANTONIO WATER SYSTEM	3 of 157	TX	10,594	65	53.9
2426	SAN ANTONIO WATER SYSTEM	4 of 157	TX	10,594	65	53.9
2427	SAN ANTONIO WATER SYSTEM	5 of 157	TX	10,594	65	53.9
2428	SAN ANTONIO WATER SYSTEM	6 of 157	TX	10,594	656	52.9
2429	SAN ANTONIO WATER SYSTEM	7 of 157	TX	10,594	656	52.9
2430	SAN ANTONIO WATER SYSTEM	8 of 157	TX	10,594	128	46.1
2431	SAN ANTONIO WATER SYSTEM	9 of 157	TX	10,594	1380	36
2432	SAN ANTONIO WATER SYSTEM	10 of 157	TX	10,594	1380	36
2433	SAN ANTONIO WATER SYSTEM	11 of 157	TX	10,594	1380	36
2434	SAN ANTONIO WATER SYSTEM	12 of 157	TX	10,594	1380	36
2435	SAN ANTONIO WATER SYSTEM	13 of 157	TX	10,594	1380	36
2436	SAN ANTONIO WATER SYSTEM	14 of 157	TX	10,594	1380	36
2437	SAN ANTONIO WATER SYSTEM	15 of 157	TX	10,594	166	35.5
2438	SAN ANTONIO WATER SYSTEM	16 of 157	TX	10,594	166	35.5

(continued)

Table B.TX.1 (continued)—Public water system intakes receiving water from State and private forest land in Texas

Intake ID	Public water system name	Intake number for system	State	Population served by intake	Total volume of surface water available to intake	Total surface water from State and private forest lands
					(million m ³ yr ⁻¹)	(percent)
2439	SAN ANTONIO WATER SYSTEM	17 of 157	TX	10,594	166	35.5
2440	SAN ANTONIO WATER SYSTEM	18 of 157	TX	10,594	166	35.5
2441	SAN ANTONIO WATER SYSTEM	19 of 157	TX	10,594	166	35.5
2442	SAN ANTONIO WATER SYSTEM	20 of 157	TX	10,594	166	35.5
2443	SAN ANTONIO WATER SYSTEM	21 of 157	TX	10,594	166	35.5
2444	SAN ANTONIO WATER SYSTEM	22 of 157	TX	10,594	166	35.5
2445	SAN ANTONIO WATER SYSTEM	23 of 157	TX	10,594	166	35.5
2446	SAN ANTONIO WATER SYSTEM	24 of 157	TX	10,594	166	35.5
2447	SAN ANTONIO WATER SYSTEM	25 of 157	TX	10,594	166	35.5
2448	SAN ANTONIO WATER SYSTEM	26 of 157	TX	10,594	29	31.8
2449	SAN ANTONIO WATER SYSTEM	27 of 157	TX	10,594	29	31.8
2450	SAN ANTONIO WATER SYSTEM	28 of 157	TX	10,594	29	31.8
2451	SAN ANTONIO WATER SYSTEM	29 of 157	TX	10,594	29	31.8
2452	SAN ANTONIO WATER SYSTEM	30 of 157	TX	10,594	29	31.8
2453	SAN ANTONIO WATER SYSTEM	31 of 157	TX	10,594	29	31.8
2454	SAN ANTONIO WATER SYSTEM	32 of 157	TX	10,594	29	31.8
2455	SAN ANTONIO WATER SYSTEM	33 of 157	TX	10,594	66	31
2456	SAN ANTONIO WATER SYSTEM	34 of 157	TX	10,594	66	31
2457	SAN ANTONIO WATER SYSTEM	35 of 157	TX	10,594	66	31
2458	SAN ANTONIO WATER SYSTEM	36 of 157	TX	10,594	66	31
2459	SAN ANTONIO WATER SYSTEM	37 of 157	TX	10,594	27	30.8
2460	SAN ANTONIO WATER SYSTEM	38 of 157	TX	10,594	27	30.8
2461	SAN ANTONIO WATER SYSTEM	39 of 157	TX	10,594	27	30.8
2462	SAN ANTONIO WATER SYSTEM	40 of 157	TX	10,594	27	30.8
2463	SAN ANTONIO WATER SYSTEM	41 of 157	TX	10,594	27	30.8
2464	SAN ANTONIO WATER SYSTEM	42 of 157	TX	10,594	27	30.8
2465	SAN ANTONIO WATER SYSTEM	43 of 157	TX	10,594	27	30.8
2466	SAN ANTONIO WATER SYSTEM	44 of 157	TX	10,594	204	30.7
2467	SAN ANTONIO WATER SYSTEM	45 of 157	TX	10,594	204	30.7
2468	SAN ANTONIO WATER SYSTEM	46 of 157	TX	10,594	204	30.7
2469	SAN ANTONIO WATER SYSTEM	47 of 157	TX	10,594	204	30.7
2470	SAN ANTONIO WATER SYSTEM	48 of 157	TX	10,594	204	30.7
2471	SAN ANTONIO WATER SYSTEM	49 of 157	TX	10,594	204	30.7
2472	SAN ANTONIO WATER SYSTEM	50 of 157	TX	10,594	204	30.7
2473	SAN ANTONIO WATER SYSTEM	51 of 157	TX	10,594	181	25.8
2474	SAN ANTONIO WATER SYSTEM	52 of 157	TX	10,594	181	25.8
2475	SAN ANTONIO WATER SYSTEM	53 of 157	TX	10,594	181	25.8
2476	SAN ANTONIO WATER SYSTEM	54 of 157	TX	10,594	181	25.8
2477	SAN ANTONIO WATER SYSTEM	55 of 157	TX	10,594	181	25.8
2478	SAN ANTONIO WATER SYSTEM	56 of 157	TX	10,594	181	25.8
2479	SAN ANTONIO WATER SYSTEM	57 of 157	TX	10,594	181	25.8
2480	SAN ANTONIO WATER SYSTEM	58 of 157	TX	10,594	212	22.8
2481	SAN ANTONIO WATER SYSTEM	59 of 157	TX	10,594	212	22.8
2482	SAN ANTONIO WATER SYSTEM	60 of 157	TX	10,594	212	22.8
2483	SAN ANTONIO WATER SYSTEM	61 of 157	TX	10,594	212	22.8
2484	SAN ANTONIO WATER SYSTEM	62 of 157	TX	10,594	392	22.4

(continued)

Table B.TX.1 (continued)—Public water system intakes receiving water from State and private forest land in Texas

Intake ID	Public water system name	Intake number for system	State	Population served by intake	Total volume of surface water available to intake	Total surface water from State and private forest lands
					(million m ³ yr ⁻¹)	(percent)
2485	SAN ANTONIO WATER SYSTEM	63 of 157	TX	10,594	392	22.4
2486	SAN ANTONIO WATER SYSTEM	64 of 157	TX	10,594	392	22.4
2487	SAN ANTONIO WATER SYSTEM	65 of 157	TX	10,594	392	22.4
2488	SAN ANTONIO WATER SYSTEM	66 of 157	TX	10,594	392	22.4
2489	SAN ANTONIO WATER SYSTEM	67 of 157	TX	10,594	392	22.4
2490	SAN ANTONIO WATER SYSTEM	68 of 157	TX	10,594	392	22.4
2491	SAN ANTONIO WATER SYSTEM	69 of 157	TX	10,594	392	22.4
2492	SAN ANTONIO WATER SYSTEM	70 of 157	TX	10,594	392	22.4
2493	SAN ANTONIO WATER SYSTEM	71 of 157	TX	10,594	392	22.4
2494	SAN ANTONIO WATER SYSTEM	72 of 157	TX	10,594	392	22.4
2495	SAN ANTONIO WATER SYSTEM	73 of 157	TX	10,594	392	22.4
2496	SAN ANTONIO WATER SYSTEM	74 of 157	TX	10,594	54	21.8
2497	SAN ANTONIO WATER SYSTEM	75 of 157	TX	10,594	54	21.8
2498	SAN ANTONIO WATER SYSTEM	76 of 157	TX	10,594	54	21.8
2499	SAN ANTONIO WATER SYSTEM	77 of 157	TX	10,594	54	21.8
2500	SAN ANTONIO WATER SYSTEM	78 of 157	TX	10,594	54	21.8
2501	SAN ANTONIO WATER SYSTEM	79 of 157	TX	10,594	54	21.8
2502	SAN ANTONIO WATER SYSTEM	80 of 157	TX	10,594	54	21.8
2503	SAN ANTONIO WATER SYSTEM	81 of 157	TX	10,594	54	21.8
2504	SAN ANTONIO WATER SYSTEM	82 of 157	TX	10,594	54	21.8
2505	SAN ANTONIO WATER SYSTEM	83 of 157	TX	10,594	54	21.8
2506	SAN ANTONIO WATER SYSTEM	84 of 157	TX	10,594	54	21.8
2507	SAN ANTONIO WATER SYSTEM	85 of 157	TX	10,594	54	21.8
2508	SAN ANTONIO WATER SYSTEM	86 of 157	TX	10,594	54	21.8
2509	SAN ANTONIO WATER SYSTEM	87 of 157	TX	10,594	54	21.8
2510	SAN ANTONIO WATER SYSTEM	88 of 157	TX	10,594	54	21.8
2511	SAN ANTONIO WATER SYSTEM	89 of 157	TX	10,594	54	21.8
2512	SAN ANTONIO WATER SYSTEM	90 of 157	TX	10,594	54	21.8
2513	SAN ANTONIO WATER SYSTEM	91 of 157	TX	10,594	54	21.8
2514	SAN ANTONIO WATER SYSTEM	92 of 157	TX	10,594	54	21.8
2515	SAN ANTONIO WATER SYSTEM	93 of 157	TX	10,594	54	21.8
2516	SAN ANTONIO WATER SYSTEM	94 of 157	TX	10,594	54	21.8
2517	SAN ANTONIO WATER SYSTEM	95 of 157	TX	10,594	54	21.8
2518	SAN ANTONIO WATER SYSTEM	96 of 157	TX	10,594	54	21.8
2519	SAN ANTONIO WATER SYSTEM	97 of 157	TX	10,594	54	21.8
2520	SAN ANTONIO WATER SYSTEM	98 of 157	TX	10,594	21	19.4
2521	SAN ANTONIO WATER SYSTEM	99 of 157	TX	10,594	21	19.4
2522	SAN ANTONIO WATER SYSTEM	100 of 157	TX	10,594	21	19.4
2523	SAN ANTONIO WATER SYSTEM	101 of 157	TX	10,594	21	19.4
2524	SAN ANTONIO WATER SYSTEM	102 of 157	TX	10,594	42	18.9
2525	SAN ANTONIO WATER SYSTEM	103 of 157	TX	10,594	42	18.9
2526	SAN ANTONIO WATER SYSTEM	104 of 157	TX	10,594	42	18.9
2527	SAN ANTONIO WATER SYSTEM	105 of 157	TX	10,594	42	18.9
2528	SAN ANTONIO WATER SYSTEM	106 of 157	TX	10,594	42	18.9
2529	SAN ANTONIO WATER SYSTEM	107 of 157	TX	10,594	59	14.7
2530	SAN ANTONIO WATER SYSTEM	108 of 157	TX	10,594	59	14.7

(continued)

Table B.TX.1 (continued)—Public water system intakes receiving water from State and private forest land in Texas

Intake ID	Public water system name	Intake number for system	State	Population served by intake	Total volume of surface water available to intake	Total surface water from State and private forest lands
					(million m ³ yr ⁻¹)	(percent)
2531	SAN ANTONIO WATER SYSTEM	109 of 157	TX	10,594	59	14.7
2532	SAN ANTONIO WATER SYSTEM	110 of 157	TX	10,594	59	14.7
2533	SAN ANTONIO WATER SYSTEM	111 of 157	TX	10,594	59	14.7
2534	SAN ANTONIO WATER SYSTEM	112 of 157	TX	10,594	59	14.7
2535	SAN ANTONIO WATER SYSTEM	113 of 157	TX	10,594	59	14.7
2536	SAN ANTONIO WATER SYSTEM	114 of 157	TX	10,594	59	14.7
2537	SAN ANTONIO WATER SYSTEM	115 of 157	TX	10,594	59	14.7
2538	SAN ANTONIO WATER SYSTEM	116 of 157	TX	10,594	59	14.7
2539	SAN ANTONIO WATER SYSTEM	117 of 157	TX	10,594	59	14.7
2540	SAN ANTONIO WATER SYSTEM	118 of 157	TX	10,594	59	14.7
2541	SAN ANTONIO WATER SYSTEM	119 of 157	TX	10,594	59	14.7
2542	SAN ANTONIO WATER SYSTEM	120 of 157	TX	10,594	59	14.7
2543	SAN ANTONIO WATER SYSTEM	121 of 157	TX	10,594	59	14.7
2544	SAN ANTONIO WATER SYSTEM	122 of 157	TX	10,594	23	7.8
2545	SAN ANTONIO WATER SYSTEM	123 of 157	TX	10,594	23	7.8
2546	SAN ANTONIO WATER SYSTEM	124 of 157	TX	10,594	23	7.8
2547	SAN ANTONIO WATER SYSTEM	125 of 157	TX	10,594	23	7.8
2548	SAN ANTONIO WATER SYSTEM	126 of 157	TX	10,594	23	7.8
2549	SAN ANTONIO WATER SYSTEM	127 of 157	TX	10,594	23	7.8
2550	SAN ANTONIO WATER SYSTEM	128 of 157	TX	10,594	23	7.8
2551	SAN ANTONIO WATER SYSTEM	129 of 157	TX	10,594	23	7.8
2552	SAN ANTONIO WATER SYSTEM	130 of 157	TX	10,594	23	7.8
2553	SAN ANTONIO WATER SYSTEM	131 of 157	TX	10,594	23	7.8
2554	SAN ANTONIO WATER SYSTEM	132 of 157	TX	10,594	23	7.8
2555	SAN ANTONIO WATER SYSTEM	133 of 157	TX	10,594	23	7.8
2556	SAN ANTONIO WATER SYSTEM	134 of 157	TX	10,594	23	7.8
2557	SAN ANTONIO WATER SYSTEM	135 of 157	TX	10,594	23	7.8
2558	SAN ANTONIO WATER SYSTEM	136 of 157	TX	10,594	23	7.8
2559	SAN ANTONIO WATER SYSTEM	137 of 157	TX	10,594	23	7.8
2560	SAN ANTONIO WATER SYSTEM	138 of 157	TX	10,594	23	7.8
2561	SAN ANTONIO WATER SYSTEM	139 of 157	TX	10,594	23	7.8
2562	SAN ANTONIO WATER SYSTEM	140 of 157	TX	10,594	23	7.8
2563	SAN ANTONIO WATER SYSTEM	141 of 157	TX	10,594	23	7.8
2564	SAN ANTONIO WATER SYSTEM	142 of 157	TX	10,594	23	7.8
2565	SAN ANTONIO WATER SYSTEM	143 of 157	TX	10,594	23	7.8
2566	SAN ANTONIO WATER SYSTEM	144 of 157	TX	10,594	23	7.8
2567	SAN ANTONIO WATER SYSTEM	145 of 157	TX	10,594	23	7.8
2568	SAN ANTONIO WATER SYSTEM	146 of 157	TX	10,594	23	7.8
2569	SAN ANTONIO WATER SYSTEM	147 of 157	TX	10,594	23	7.8
2570	SAN ANTONIO WATER SYSTEM	148 of 157	TX	10,594	23	7.8
2571	SAN ANTONIO WATER SYSTEM	149 of 157	TX	10,594	23	7.8
2572	SAN ANTONIO WATER SYSTEM	150 of 157	TX	10,594	23	7.8
2573	SAN ANTONIO WATER SYSTEM	151 of 157	TX	10,594	23	7.8
2574	SAN ANTONIO WATER SYSTEM	152 of 157	TX	10,594	23	7.8
2575	SAN ANTONIO WATER SYSTEM	153 of 157	TX	10,594	23	7.8
2576	SAN ANTONIO WATER SYSTEM	154 of 157	TX	10,594	23	7.8

(continued)

Table B.TX.1 (continued)—Public water system intakes receiving water from State and private forest land in Texas

Intake ID	Public water system name	Intake number for system	State	Population served by intake	Total volume of surface water available to intake	Total surface water from State and private forest lands
					(million m ³ yr ⁻¹)	(percent)
2577	SAN ANTONIO WATER SYSTEM	155 of 157	TX	10,594	23	7.8
2578	SAN ANTONIO WATER SYSTEM	156 of 157	TX	10,594	23	7.8
2579	SAN ANTONIO WATER SYSTEM	157 of 157	TX	10,594	49	3.1
2580	SAN LEON MUD		TX	7,803	588	1.8
2581	SAN PATRICIO MWD	1 of 3	TX	75	5159	54.5
2582	SAN PATRICIO MWD	2 of 3	TX	75	25	33.4
2583	SAN PATRICIO MWD	3 of 3	TX	75	20	18.9
2584	SAND HILLS WSC		TX	1,176	126	70.8
2585	SANDERS VIEW SUBDIVISION		TX	60	58	20.3
2586	SARDIS LONE ELM WSC	1 of 12	TX	1,325	58	13.2
2587	SARDIS LONE ELM WSC	2 of 12	TX	1,325	58	13.2
2588	SARDIS LONE ELM WSC	3 of 12	TX	1,325	58	13.2
2589	SARDIS LONE ELM WSC	4 of 12	TX	1,325	32	12.4
2590	SARDIS LONE ELM WSC	5 of 12	TX	1,325	32	12.4
2591	SARDIS LONE ELM WSC	6 of 12	TX	1,325	32	12.4
2592	SARDIS LONE ELM WSC	7 of 12	TX	1,325	30	8.4
2593	SARDIS LONE ELM WSC	8 of 12	TX	1,325	30	8.4
2594	SARDIS LONE ELM WSC	9 of 12	TX	1,325	30	8.4
2595	SARDIS LONE ELM WSC	10 of 12	TX	1,325	30	8.4
2596	SARDIS LONE ELM WSC	11 of 12	TX	1,325	30	8.4
2597	SARDIS LONE ELM WSC	12 of 12	TX	1,325	30	8.4
2598	SEABROOK SEAFOOD		TX	30	636	5.4
2599	SEADRIFT COKE PLANT		TX	105	80	26.3
2600	SEBASTIAN MUD		TX	2,500	57	6.5
2601	SHARYLAND WSC	1 of 3	TX	17,168	31	7.7
2602	SHARYLAND WSC	2 of 3	TX	17,168	31	7.7
2603	SHARYLAND WSC	3 of 3	TX	17,168	31	7.7
2604	SHERWOOD MOBILE HOME PARK	1 of 2	TX	173	822	15.3
2605	SHERWOOD MOBILE HOME PARK	2 of 2	TX	173	822	15.3
2606	SID RICHARDSON SCOUT RANCH		TX	900	559	64.8
2607	SIENNA PLANTATION MUD 1	1 of 5	TX	5	18 064	33.3
2608	SIENNA PLANTATION MUD 1	2 of 5	TX	5	18 064	33.3
2609	SIENNA PLANTATION MUD 1	3 of 5	TX	5	299	12.8
2610	SIENNA PLANTATION MUD 1	4 of 5	TX	5	299	12.8
2611	SIENNA PLANTATION MUD 1	5 of 5	TX	5	299	12.8
2612	SIESTA SHORES WCID		TX	1,680	10 915	8.7
2613	SILVERTON MUNICIPAL WATER SYSTEM		TX	74	8	3
2614	SJRA GRP SW TREATMENT PLANT		TX	25	492	43
2615	SJWTX TRIPLE PEAK PLANT	1 of 14	TX	1,299	13	59.2
2616	SJWTX TRIPLE PEAK PLANT	2 of 14	TX	1,299	813	56.9
2617	SJWTX TRIPLE PEAK PLANT	3 of 14	TX	1,299	813	56.9
2618	SJWTX TRIPLE PEAK PLANT	4 of 14	TX	1,299	813	56.9
2619	SJWTX TRIPLE PEAK PLANT	5 of 14	TX	1,299	870	56.2
2620	SJWTX TRIPLE PEAK PLANT	6 of 14	TX	1,299	847	56
2621	SJWTX TRIPLE PEAK PLANT	7 of 14	TX	1,299	847	56
2622	SJWTX TRIPLE PEAK PLANT	8 of 14	TX	1,299	847	56

(continued)

Table B.TX.1 (continued)—Public water system intakes receiving water from State and private forest land in Texas

Intake ID	Public water system name	Intake number for system	State	Population served by intake	Total volume of surface water available to intake	Total surface water from State and private forest lands
					(million m ³ yr ⁻¹)	(percent)
2623	SJWTX TRIPLE PEAK PLANT	9 of 14	TX	1,299	847	56
2624	SJWTX TRIPLE PEAK PLANT	10 of 14	TX	1,299	847	56
2625	SJWTX TRIPLE PEAK PLANT	11 of 14	TX	1,299	847	56
2626	SJWTX TRIPLE PEAK PLANT	12 of 14	TX	1,299	847	56
2627	SJWTX TRIPLE PEAK PLANT	13 of 14	TX	1,299	847	56
2628	SJWTX TRIPLE PEAK PLANT	14 of 14	TX	1,299	57	46.1
2629	SLC WSC	1 of 2	TX	852	347	28.1
2630	SLC WSC	2 of 2	TX	852	347	28.1
2631	SMITHWICK MILLS COMMUNITY		TX	203	5792	63.1
2632	SOMERVELL COUNTY WATER DISTRICT - WHEELER	1 of 3	TX	364	298	62.9
2633	SOMERVELL COUNTY WATER DISTRICT - WHEELER	2 of 3	TX	364	298	62.9
2634	SOMERVELL COUNTY WATER DISTRICT - WHEELER	3 of 3	TX	364	44	35.5
2635	SOUTH GARZA WSC		TX	175	2	97
2636	SOUTH TAWAKONI WSC		TX	4,317	693	17.4
2637	SOUTHERN ACRES WATER SYSTEM		TX	27	32	8.8
2638	SOUTHERN MONTGOMERY COUNTY MUD	1 of 5	TX	2,655	499	24
2639	SOUTHERN MONTGOMERY COUNTY MUD	2 of 5	TX	2,655	499	24
2640	SOUTHERN MONTGOMERY COUNTY MUD	3 of 5	TX	2,655	499	24
2641	SOUTHERN MONTGOMERY COUNTY MUD	4 of 5	TX	2,655	499	24
2642	SOUTHERN MONTGOMERY COUNTY MUD	5 of 5	TX	2,655	499	24
2643	SOUTHERN UTILITIES LAIRD HILL		TX	441	103	58
2644	SOUTHWEST HARRIS COUNTY MUD 1		TX	1,584	235	1
2645	SPECHT STORE		TX	25	178	34.1
2646	SPENCER ROAD PUD	1 of 2	TX	1,538	98	0.7
2647	SPENCER ROAD PUD	2 of 2	TX	1,538	98	0.7
2648	SPICEWOOD BEACH	1 of 2	TX	668	5792	63.1
2649	SPICEWOOD BEACH	2 of 2	TX	668	5792	63.1
2650	SPORTSMANS WORLD MUD		TX	546	3564	46
2651	SPRING CREEK FOREST PUD	1 of 2	TX	1,182	347	4.5
2652	SPRING CREEK FOREST PUD	2 of 2	TX	1,182	347	4.5
2653	SPRING VALLEY WSC	1 of 2	TX	1,225	69	4.1
2654	SPRING VALLEY WSC	2 of 2	TX	1,225	69	4.1
2655	SPRINGS HILL WSC	1 of 4	TX	5,750	35	54.8
2656	SPRINGS HILL WSC	2 of 4	TX	5,750	35	54.8
2657	SPRINGS HILL WSC	3 of 4	TX	5,750	35	54.8
2658	SPRINGS HILL WSC	4 of 4	TX	5,750	1101	50.6
2659	STEPHENS REGIONAL SUD		TX	3,173	3564	46
2660	SUNBELT FWSD OAKWILDE SUBDIVISION		TX	6,825	115	3.1
2661	SUNBELT FWSD WOODLAND OAKS SUBDIVISION		TX	4,464	173	0.6
2662	SYLVESTER MCCAULLEY WSC	1 of 4	TX	87	70	19.5
2663	SYLVESTER MCCAULLEY WSC	2 of 4	TX	87	70	19.5
2664	SYLVESTER MCCAULLEY WSC	3 of 4	TX	87	70	19.5
2665	SYLVESTER MCCAULLEY WSC	4 of 4	TX	87	70	19.5
2666	TANGLEWOOD ON TEXOMA	1 of 13	TX	284	22	22.2
2667	TANGLEWOOD ON TEXOMA	2 of 13	TX	284	22	22.2
2668	TANGLEWOOD ON TEXOMA	3 of 13	TX	284	22	22.2

(continued)

Table B.TX.1 (continued)—Public water system intakes receiving water from State and private forest land in Texas

Intake ID	Public water system name	Intake number for system	State	Population served by intake	Total volume of surface water available to intake	Total surface water from State and private forest lands
					(million m ³ yr ⁻¹)	(percent)
2669	TANGLEWOOD ON TEXOMA	4 of 13	TX	284	22	22.2
2670	TANGLEWOOD ON TEXOMA	5 of 13	TX	284	22	22.2
2671	TANGLEWOOD ON TEXOMA	6 of 13	TX	284	22	22.2
2672	TANGLEWOOD ON TEXOMA	7 of 13	TX	284	22	22.2
2673	TANGLEWOOD ON TEXOMA	8 of 13	TX	284	22	22.2
2674	TANGLEWOOD ON TEXOMA	9 of 13	TX	284	22	22.2
2675	TANGLEWOOD ON TEXOMA	10 of 13	TX	284	7316	17.6
2676	TANGLEWOOD ON TEXOMA	11 of 13	TX	284	7316	17.6
2677	TANGLEWOOD ON TEXOMA	12 of 13	TX	284	182	16.8
2678	TANGLEWOOD ON TEXOMA	13 of 13	TX	284	182	16.8
2679	TBCD WEST TREATMENT PLANT	1 of 3	TX	1,976	15 784	30.3
2680	TBCD WEST TREATMENT PLANT	2 of 3	TX	1,976	328	1.8
2681	TBCD WEST TREATMENT PLANT	3 of 3	TX	1,976	328	1.8
2682	TBCD WINNIE STOWELL	1 of 2	TX	3,626	10 095	56.5
2683	TBCD WINNIE STOWELL	2 of 2	TX	3,626	116	1
2684	TERRANOVA WEST MUD		TX	2,619	347	4.5
2685	TEXARKANA WATER UTILITIES		TX	39,678	3582	30.3
2686	TEXAS A&M UNIVERSITY COMMERCE	1 of 4	TX	1,088	144	16.9
2687	TEXAS A&M UNIVERSITY COMMERCE	2 of 4	TX	1,088	144	16.9
2688	TEXAS A&M UNIVERSITY COMMERCE	3 of 4	TX	1,088	144	16.9
2689	TEXAS A&M UNIVERSITY COMMERCE	4 of 4	TX	1,088	178	16.4
2690	TEXAS TECH UNIVERSITY CAMPUS JUNCTION		TX	120	270	86.5
2691	THALIA WSC	1 of 2	TX	59	484	41.1
2692	THALIA WSC	2 of 2	TX	59	484	41.1
2693	THE OAKS WSC	1 of 7	TX	168	32	36.9
2694	THE OAKS WSC	2 of 7	TX	168	32	36.9
2695	THE OAKS WSC	3 of 7	TX	168	32	36.9
2696	THE OAKS WSC	4 of 7	TX	168	32	36.9
2697	THE OAKS WSC	5 of 7	TX	168	32	36.9
2698	THE OAKS WSC	6 of 7	TX	168	32	36.9
2699	THE OAKS WSC	7 of 7	TX	168	32	36.9
2700	THUNDERBIRD RESORT		TX	75	25	77.2
2701	TOM GREEN COUNTY FWSD 2 CHRISTOVAL	1 of 3	TX	233	101	45.7
2702	TOM GREEN COUNTY FWSD 2 CHRISTOVAL	2 of 3	TX	233	101	45.7
2703	TOM GREEN COUNTY FWSD 2 CHRISTOVAL	3 of 3	TX	233	101	45.7
2704	TOWN OF LITTLE ELM	1 of 4	TX	7,839	25	6.4
2705	TOWN OF LITTLE ELM	2 of 4	TX	7,839	225	5.1
2706	TOWN OF LITTLE ELM	3 of 4	TX	7,839	225	5.1
2707	TOWN OF LITTLE ELM	4 of 4	TX	7,839	225	5.1
2708	TOWN OF NORTHLAKE	1 of 2	TX	1,330	384	12.8
2709	TOWN OF NORTHLAKE	2 of 2	TX	1,330	384	12.8
2710	TPWD CHOKE CANYON STATE PARK CALLIHAM	1 of 3	TX	253	1990	56
2711	TPWD CHOKE CANYON STATE PARK CALLIHAM	2 of 3	TX	253	1990	56
2712	TPWD CHOKE CANYON STATE PARK CALLIHAM	3 of 3	TX	253	1990	56
2713	TPWD COLORADO BEND STATE PARK		TX	191	3933	57.3
2714	TPWD GUADALUPE RIVER STATE PARK	1 of 5	TX	280	732	58.5

(continued)

Table B.TX.1 (continued)—Public water system intakes receiving water from State and private forest land in Texas

Intake ID	Public water system name	Intake number for system	State	Population served by intake	Total volume of surface water available to intake	Total surface water from State and private forest lands
					(million m ³ yr ⁻¹)	(percent)
2715	TPWD GUADALUPE RIVER STATE PARK	2 of 5	TX	280	732	58.5
2716	TPWD GUADALUPE RIVER STATE PARK	3 of 5	TX	280	732	58.5
2717	TPWD GUADALUPE RIVER STATE PARK	4 of 5	TX	280	732	58.5
2718	TPWD GUADALUPE RIVER STATE PARK	5 of 5	TX	280	732	58.5
2719	TPWD LAKE CORPUS CHRISTI SP	1 of 2	TX	300	5067	54.8
2720	TPWD LAKE CORPUS CHRISTI SP	2 of 2	TX	300	5067	54.8
2721	TPWD PALO DURO CANYON STATE PARK		TX	1,300	1160	2.8
2722	TPWD PEDERNALES FALLS STATE PARK		TX	690	590	58.1
2723	TPWD POSSUM KINGDOM STATE PARK		TX	952	3473	44.9
2724	TPWD SOUTH LLANO RIVER STATE PARK		TX	350	270	86.5
2725	TRAVIS COUNTY MUD 10		TX	453	6572	62.6
2726	TRAVIS COUNTY MUD 4		TX	234	6671	62.5
2727	TRAVIS COUNTY WCID 17	1 of 2	TX	21,537	6629	62.5
2728	TRAVIS COUNTY WCID 17	2 of 2	TX	21,537	6646	62.5
2729	TRAVIS COUNTY WCID 18		TX	5,311	6671	62.5
2730	TRAVIS COUNTY WCID 20		TX	1,104	6671	62.5
2731	TRAVIS COUNTY WCID POINT VENTURE		TX	1,765	6629	62.5
2732	TRI COMMUNITY WSC	1 of 2	TX	849	413	37.4
2733	TRI COMMUNITY WSC	2 of 2	TX	849	413	37.4
2734	TRINITY RURAL WSC 1		TX	1,931	12 918	24.8
2735	TROPHY CLUB MUD 1	1 of 4	TX	2,353	439	11.8
2736	TROPHY CLUB MUD 1	2 of 4	TX	2,353	439	11.8
2737	TROPHY CLUB MUD 1	3 of 4	TX	2,353	439	11.8
2738	TROPHY CLUB MUD 1	4 of 4	TX	2,353	439	11.8
2739	TRYON ROAD SUD	1 of 7	TX	1,016	540	50
2740	TRYON ROAD SUD	2 of 7	TX	1,016	540	50
2741	TRYON ROAD SUD	3 of 7	TX	1,016	540	50
2742	TRYON ROAD SUD	4 of 7	TX	1,016	450	49.9
2743	TRYON ROAD SUD	5 of 7	TX	1,016	450	49.9
2744	TRYON ROAD SUD	6 of 7	TX	1,016	450	49.9
2745	TRYON ROAD SUD	7 of 7	TX	1,016	484	49.9
2746	TWIN FORKS ESTATES WSC	1 of 3	TX	166	142	84.4
2747	TWIN FORKS ESTATES WSC	2 of 3	TX	166	142	84.4
2748	TWIN FORKS ESTATES WSC	3 of 3	TX	166	142	84.4
2749	U & F WSC	1 of 3	TX	159	6	22.3
2750	U & F WSC	2 of 3	TX	159	6	22.3
2751	U & F WSC	3 of 3	TX	159	6	22.3
2752	UNION CARBIDE SEADRIFT PLANT		TX	683	178	27.4
2753	UNION WSC	1 of 2	TX	2,997	12 899	8.1
2754	UNION WSC	2 of 2	TX	2,997	12 899	8.1
2755	UPPER LEON RIVER MWD		TX	2,712	620	36.3
2756	USCOE ALLEY CREEK PARK	1 of 2	TX	99	772	36.9
2757	USCOE ALLEY CREEK PARK	2 of 2	TX	99	772	36.9
2758	USDA MOORE FIELD		TX	100	31	7.7
2759	VILLAGE OF BRIARCLIFF		TX	1,438	6572	62.6
2760	VILLAGE OF SAN LEANNA	1 of 3	TX	146	187	36.8

(continued)

Table B.TX.1 (continued)—Public water system intakes receiving water from State and private forest land in Texas

Intake ID	Public water system name	Intake number for system	State	Population served by intake	Total volume of surface water available to intake	Total surface water from State and private forest lands
					(million m ³ yr ⁻¹)	(percent)
2761	VILLAGE OF SAN LEANNA	2 of 3	TX	146	187	36.8
2762	VILLAGE OF SAN LEANNA	3 of 3	TX	146	187	36.8
2763	WALNUT CREEK SUD		TX	23,807	559	64.8
2764	WALNUT GROVE WSC	1 of 3	TX	2,520	50	47.3
2765	WALNUT GROVE WSC	2 of 3	TX	2,520	50	47.3
2766	WALNUT GROVE WSC	3 of 3	TX	2,520	287	41.6
2767	WEBB COUNTY WATER DISPENSER		TX	600	21	61.3
2768	WEBB COUNTY WATER UTILITIES	1 of 2	TX	4,059	9772	8.6
2769	WEBB COUNTY WATER UTILITIES	2 of 2	TX	4,059	9772	8.6
2770	WELLBORN SUD	1 of 9	TX	2,119	25	67.9
2771	WELLBORN SUD	2 of 9	TX	2,119	13 191	35.9
2772	WELLBORN SUD	3 of 9	TX	2,119	1530	35.6
2773	WELLBORN SUD	4 of 9	TX	2,119	1530	35.6
2774	WELLBORN SUD	5 of 9	TX	2,119	1855	34
2775	WELLBORN SUD	6 of 9	TX	2,119	50	25.6
2776	WELLBORN SUD	7 of 9	TX	2,119	58	19.2
2777	WELLBORN SUD	8 of 9	TX	2,119	58	19.2
2778	WELLBORN SUD	9 of 9	TX	2,119	58	19.2
2779	WEST CEDAR CREEK MUD	1 of 2	TX	9,084	645	21.4
2780	WEST CEDAR CREEK MUD	2 of 2	TX	9,084	879	21
2781	WEST DELTA WSC		TX	1,359	19	11.8
2782	WEST HARRIS COUNTY MUD 15	1 of 2	TX	327	98	0.7
2783	WEST HARRIS COUNTY MUD 15	2 of 2	TX	327	98	0.7
2784	WEST JEFFERSON COUNTY MWD		TX	9,769	308	10.7
2785	WEST TRAVIS COUNTY PUBLIC UTILITY AGENCY		TX	21,600	6671	62.5
2786	WEST WISE SUD		TX	3,354	559	64.8
2787	WESTADOR MUD		TX	5,085	460	4.1
2788	WESTBOUND WSC CISCO SOURCE	1 of 7	TX	361	44	69.7
2789	WESTBOUND WSC CISCO SOURCE	2 of 7	TX	361	44	69.7
2790	WESTBOUND WSC CISCO SOURCE	3 of 7	TX	361	20	26.7
2791	WESTBOUND WSC CISCO SOURCE	4 of 7	TX	361	20	26.7
2792	WESTBOUND WSC CISCO SOURCE	5 of 7	TX	361	20	26.7
2793	WESTBOUND WSC CISCO SOURCE	6 of 7	TX	361	20	26.7
2794	WESTBOUND WSC CISCO SOURCE	7 of 7	TX	361	20	26.7
2795	WESTERN HILLS HARBOR	1 of 3	TX	382	4705	51.8
2796	WESTERN HILLS HARBOR	2 of 3	TX	382	4705	51.8
2797	WESTERN HILLS HARBOR	3 of 3	TX	382	4705	51.8
2798	WESTPHALIA WSC		TX	282	78	3.1
2799	WHITE RIVER MWD	1 of 5	TX	45	253	7.1
2800	WHITE RIVER MWD	2 of 5	TX	45	234	2.5
2801	WHITE RIVER MWD	3 of 5	TX	45	234	2.5
2802	WHITE RIVER MWD	4 of 5	TX	45	234	2.5
2803	WHITE RIVER MWD	5 of 5	TX	45	234	2.5
2804	WICHITA VALLEY WSC		TX	6,150	100	47.4
2805	WINDERMERE COMMUNITY	1 of 6	TX	3,349	44	10
2806	WINDERMERE COMMUNITY	2 of 6	TX	3,349	44	10

(continued)

Table B.TX.1 (continued)—Public water system intakes receiving water from State and private forest land in Texas

Intake ID	Public water system name	Intake number for system	State	Population served by intake	Total volume of surface water available to intake	Total surface water from State and private forest lands
					(million m ³ yr ⁻¹)	(percent)
2807	WINDERMERE COMMUNITY	3 of 6	TX	3,349	44	10
2808	WINDERMERE COMMUNITY	4 of 6	TX	3,349	44	10
2809	WINDERMERE COMMUNITY	5 of 6	TX	3,349	44	10
2810	WINDERMERE COMMUNITY	6 of 6	TX	3,349	44	10
2811	WINDERMERE OAKS WSC		TX	425	5819	63.1
2812	WINDFERN FOREST UTILITY DISTRICT		TX	2,390	173	0.6
2813	WINDMILL RANCH SUBDIVISION	1 of 3	TX	228	766	57.8
2814	WINDMILL RANCH SUBDIVISION	2 of 3	TX	228	15	42.2
2815	WINDMILL RANCH SUBDIVISION	3 of 3	TX	228	15	42.2
2816	WINDTHORST WSC	1 of 2	TX	720	283	40.6
2817	WINDTHORST WSC	2 of 2	TX	720	20	13.7
2818	WINKLER WSC		TX	865	1500	23.5
2819	WOODCREEK UTILITY CO 2	1 of 2	TX	957	24	56.2
2820	WOODCREEK UTILITY CO 2	2 of 2	TX	957	24	56.2
2821	YEARGANS RIVER BEND CAMP	1 of 2	TX	100	175	86.1
2822	YEARGANS RIVER BEND CAMP	2 of 2	TX	100	175	86.1
2823	ZAPATA COUNTY SAN YGNACIO & RAMIRENO		TX	950	9809	8.7
2824	ZAPATA COUNTY WATERWORKS SWTP		TX	12,060	10 687	8
2825	DARDANELLE WATERWORKS	1 of 4	AR	423	56 611	0.1
2826	DARDANELLE WATERWORKS	2 of 4	AR	423	56 611	0.1
2827	DARDANELLE WATERWORKS	3 of 4	AR	423	56 611	0.1
2828	DARDANELLE WATERWORKS	4 of 4	AR	423	56 611	0.1
2829	ALMATIS		LA	400	709,254	< 0.05
2830	BELLE CHASSE WATER DISTRICT		LA	17,391	709,344	< 0.05
2831	BLANCHARD WATER SYSTEM		LA	12,900	2844	54.1
2832	CITY OF BOSSIER CITY WATER SYSTEM	1 of 3	LA	22,698	29 627	11.7
2833	CITY OF BOSSIER CITY WATER SYSTEM	2 of 3	LA	22,698	29 627	11.7
2834	CITY OF BOSSIER CITY WATER SYSTEM	3 of 3	LA	22,698	29 627	11.7
2835	DALCOUR WATERWORKS DISTRICT		LA	925	709,344	< 0.05
2836	DESOTO PARISH WATER WORKS DISTRICT 1		LA	6,591	5236	42.3
2837	DOMINO SUGAR		LA	360	709,344	< 0.05
2838	DOW USA, LA DIVISION		LA	3,960	709,151	< 0.05
2839	E JEFFERSON WW DISTRICT 1		LA	243,782	709,344	< 0.05
2840	GRAMERCY WATERWORKS		LA	3,613	709,254	< 0.05
2841	GRETNAL WATERWORKS		LA	17,802	709,344	< 0.05
2842	LOGANSPOUT WATER SYSTEM		LA	1,555	4942	44.5
2843	LUTCHER WATERWORKS		LA	4,781	709,254	< 0.05
2844	MANSFIELD WATER SYSTEM		LA	6,354	5236	42.3
2845	MARATHON PETROLEUM COMPANY LLC		LA	817	709,254	< 0.05
2846	MORGAN CITY WATER SYSTEM		LA	6,352	86 239	6.1
2847	NEW ORLEANS CARROLLTON WW	1 of 2	LA	145,522	709,344	< 0.05
2848	NEW ORLEANS CARROLLTON WW	2 of 2	LA	145,522	709,344	< 0.05
2849	NEW ORLEANS ALGIERS WATER WORKS	1 of 2	LA	26,393	709,344	< 0.05
2850	NEW ORLEANS ALGIERS WATER WORKS	2 of 2	LA	26,393	709,344	< 0.05
2851	NORANDA ALUMINA, LLC		LA	500	709,254	< 0.05
2852	OIL CITY WATER WORKS		LA	2,199	2844	54.1

(continued)

Table B.TX.1 (continued)—Public water system intakes receiving water from State and private forest land in Texas

Intake ID	Public water system name	Intake number for system	State	Population served by intake	Total volume of surface water available to intake	Total surface water from State and private forest lands
					(million m ³ yr ⁻¹)	(percent)
2853	PENDLETON WATER ASSOCIATION		LA	2,211	7036	36.1
2854	POINTE A LA HACHE WATER SYSTEM		LA	653	709,344	< 0.05
2855	PORT SULPHUR WATER DISTRICT	1 of 2	LA	4,611	709,344	< 0.05
2856	PORT SULPHUR WATER DISTRICT	2 of 2	LA	4,611	709,398	< 0.05
2857	SHELL CHEMICAL COMPANY		LA	1,002	709,254	< 0.05
2858	SHREVEPORT WATER SYSTEM		LA	201,000	3785	46.3
2859	SOUTH TOLEDO BEND WATER DISTRICT		LA	5,802	7437	35.4
2860	ST BERNARD PARISH WATERWORKS		LA	44,000	709,344	< 0.05
2861	ST CHARLES WATER DISTRICT 1 EAST BANK		LA	29,517	709,344	< 0.05
2862	ST CHARLES WATER DISTRICT 2 WEST BANK		LA	31,485	709,344	< 0.05
2863	ST JAMES WATER DISTRICT 1		LA	6,120	709,254	< 0.05
2864	ST JAMES WATER DISTRICT 2		LA	9,392	709,254	< 0.05
2865	ST JOHN WATER DISTRICT 1		LA	12,577	709,254	< 0.05
2866	ST JOHN WATER DISTRICT 2		LA	3,702	709,254	< 0.05
2867	ST MARY PARISH WW DISTRICT 5		LA	3,750	83 004	6.3
2868	TOWN OF GREENWOOD WATER SYSTEM		LA	5,116	2844	54.1
2869	VIVIAN WATER SYSTEM	1 of 3	LA	1,500	389	69.8
2870	VIVIAN WATER SYSTEM	2 of 3	LA	1,500	2844	54.1
2871	VIVIAN WATER SYSTEM	3 of 3	LA	1,500	269	43.5
2872	W JEFFERSON WW DISTRICT 2	1 of 2	LA	94,385	709,344	< 0.05
2873	W JEFFERSON WW DISTRICT 2	2 of 2	LA	94,385	709,344	< 0.05
2874	WATER & SEWER COMMISSION 4 OF ST MARY		LA	4,674	83 055	6.3
2875	BETHANY	1 of 23	OK	883	1157	< 0.05
2876	BETHANY	2 of 23	OK	883	1157	< 0.05
2877	BETHANY	3 of 23	OK	883	1157	< 0.05
2878	BETHANY	4 of 23	OK	883	1157	< 0.05
2879	BETHANY	5 of 23	OK	883	1157	< 0.05
2880	BETHANY	6 of 23	OK	883	1157	< 0.05
2881	BETHANY	7 of 23	OK	883	1157	< 0.05
2882	BETHANY	8 of 23	OK	883	1157	< 0.05
2883	BETHANY	9 of 23	OK	883	1157	< 0.05
2884	BETHANY	10 of 23	OK	883	1157	< 0.05
2885	BETHANY	11 of 23	OK	883	1157	< 0.05
2886	BETHANY	12 of 23	OK	883	1157	< 0.05
2887	BETHANY	13 of 23	OK	883	1157	< 0.05
2888	BETHANY	14 of 23	OK	883	1157	< 0.05
2889	BETHANY	15 of 23	OK	883	1157	< 0.05
2890	BETHANY	16 of 23	OK	883	1157	< 0.05
2891	BETHANY	17 of 23	OK	883	1157	< 0.05
2892	BETHANY	18 of 23	OK	883	1157	< 0.05
2893	BETHANY	19 of 23	OK	883	1157	< 0.05
2894	BETHANY	20 of 23	OK	883	1157	< 0.05
2895	BETHANY	21 of 23	OK	883	1172	< 0.05
2896	BETHANY	22 of 23	OK	883	1172	< 0.05
2897	BETHANY	23 of 23	OK	883	1172	< 0.05
2898	DAVIDSON	1 of 2	OK	188	2791	12.4

(continued)

Table B.TX.1 (continued)—Public water system intakes receiving water from State and private forest land in Texas

Intake ID	Public water system name	Intake number for system	State	Population served by intake	Total volume of surface water available to intake	Total surface water from State and private forest lands
					(million m ³ yr ⁻¹)	(percent)
2899	DAVIDSON	2 of 2	OK	188	2791	12.4
2900	DEL CITY	1 of 6	OK	1,703	1368	< 0.05
2901	DEL CITY	2 of 6	OK	1,703	1368	< 0.05
2902	DEL CITY	3 of 6	OK	1,703	1368	< 0.05
2903	DEL CITY	4 of 6	OK	1,703	1368	< 0.05
2904	DEL CITY	5 of 6	OK	1,703	1368	< 0.05
2905	DEL CITY	6 of 6	OK	1,703	1368	< 0.05
2906	EL RENO	1 of 23	OK	705	1075	< 0.05
2907	EL RENO	2 of 23	OK	705	1075	< 0.05
2908	EL RENO	3 of 23	OK	705	1075	< 0.05
2909	EL RENO	4 of 23	OK	705	1075	< 0.05
2910	EL RENO	5 of 23	OK	705	1075	< 0.05
2911	EL RENO	6 of 23	OK	705	1090	< 0.05
2912	EL RENO	7 of 23	OK	705	1090	< 0.05
2913	EL RENO	8 of 23	OK	705	1090	< 0.05
2914	EL RENO	9 of 23	OK	705	1090	< 0.05
2915	EL RENO	10 of 23	OK	705	1090	< 0.05
2916	EL RENO	11 of 23	OK	705	1090	< 0.05
2917	EL RENO	12 of 23	OK	705	1090	< 0.05
2918	EL RENO	13 of 23	OK	705	1090	< 0.05
2919	EL RENO	14 of 23	OK	705	1090	< 0.05
2920	EL RENO	15 of 23	OK	705	1090	< 0.05
2921	EL RENO	16 of 23	OK	705	1090	< 0.05
2922	EL RENO	17 of 23	OK	705	1090	< 0.05
2923	EL RENO	18 of 23	OK	705	1090	< 0.05
2924	EL RENO	19 of 23	OK	705	1090	< 0.05
2925	EL RENO	20 of 23	OK	705	1090	< 0.05
2926	EL RENO	21 of 23	OK	705	1090	< 0.05
2927	EL RENO	22 of 23	OK	705	1090	< 0.05
2928	EL RENO	23 of 23	OK	705	1090	< 0.05
2929	EUFAULA PWA		OK	4,462	9658	0.4
2930	GRANDFIELD	1 of 5	OK	222	2855	12.3
2931	GRANDFIELD	2 of 5	OK	222	2855	12.3
2932	GRANDFIELD	3 of 5	OK	222	2855	12.3
2933	GRANDFIELD	4 of 5	OK	222	2855	12.3
2934	GRANDFIELD	5 of 5	OK	222	2855	12.3
2935	HASKELL CO. WATER COMPANY		OK	3,000	9658	0.4
2936	HENRYETTA		OK	3,048	2579	< 0.05
2937	HUGHES CO. RWD #1	1 of 3	OK	390	2018	< 0.05
2938	HUGHES CO. RWD #1	2 of 3	OK	390	2018	< 0.05
2939	HUGHES CO. RWD #1	3 of 3	OK	390	2018	< 0.05
2940	LONGTOWN RW&SD #1 (PITTSBURG CO.)		OK	5,444	9658	0.4
2941	MCINTOSH CO. RWD #8 (TEXANNA)		OK	3,574	9658	0.4
2942	MIDWEST CITY		OK	2,331	1428	< 0.05
2943	MUSTANG	1 of 11	OK	1,404	2072	2
2944	MUSTANG	2 of 11	OK	1,404	2072	2

(continued)

Table B.TX.1 (continued)—Public water system intakes receiving water from State and private forest land in Texas

Intake ID	Public water system name	Intake number for system	State	Population served by intake	Total volume of surface water available to intake	Total surface water from State and private forest lands
					(million m ³ yr ⁻¹)	(percent)
2945	MUSTANG	3 of 11	OK	1,404	2072	2
2946	MUSTANG	4 of 11	OK	1,404	2072	2
2947	MUSTANG	5 of 11	OK	1,404	2072	2
2948	MUSTANG	6 of 11	OK	1,404	2072	2
2949	MUSTANG	7 of 11	OK	1,404	2072	2
2950	MUSTANG	8 of 11	OK	1,404	2072	2
2951	MUSTANG	9 of 11	OK	1,404	2072	2
2952	MUSTANG	10 of 11	OK	1,404	2072	2
2953	MUSTANG	11 of 11	OK	1,404	2072	2
2954	NEWCASTLE	1 of 4	OK	1,450	2034	2.1
2955	NEWCASTLE	2 of 4	OK	1,450	2034	2.1
2956	NEWCASTLE	3 of 4	OK	1,450	2034	2.1
2957	NEWCASTLE	4 of 4	OK	1,450	2034	2.1
2958	OKLA NATL STOCKYARDS	1 of 2	OK	30	1266	< 0.05
2959	OKLA NATL STOCKYARDS	2 of 2	OK	30	1266	< 0.05
2960	OKLAHOMA CITY		OK	210,000	1172	< 0.05
2961	PORUM PWA		OK	5,000	9658	0.4
2962	TECUMSEH UTILITY AUTHORITY	1 of 5	OK	872	1591	< 0.05
2963	TECUMSEH UTILITY AUTHORITY	2 of 5	OK	872	1591	< 0.05
2964	TECUMSEH UTILITY AUTHORITY	3 of 5	OK	872	1591	< 0.05
2965	TECUMSEH UTILITY AUTHORITY	4 of 5	OK	872	1591	< 0.05
2966	TECUMSEH UTILITY AUTHORITY	5 of 5	OK	872	1591	< 0.05
2967	TERRAL	1 of 3	OK	129	5761	17.1
2968	TERRAL	2 of 3	OK	129	5761	17.1
2969	TERRAL	3 of 3	OK	129	5761	17.1
2970	TILLMAN CO RWD #1	1 of 2	OK	300	2839	12.3
2971	TILLMAN CO RWD #1	2 of 2	OK	300	2839	12.3
2972	WARNER		OK	2,020	9658	0.4
2973	WETUMKA		OK	1,451	2018	< 0.05