Library Copy 83

U.S. Department of Agriculture
Forest Service Resource Bulletin SO-21

1970

Arkansas Forest Industries

Roy C. Beltz

Southern Forest Experiment Station
Forest Service
U.S. Department of Agriculture

Arkansas Forest Industries

ROY C. BELTZ

SOUTHERN FOREST EXPERIMENT STATION
New Orleans, Louisiana
Forest Service, U.S. Department of Agriculture
in cooperation with
ARKANSAS STATE FORESTRY COMMISSION
and
UNIVERSITY OF ARKANSAS AGRICULTURAL EXTENSION SERVICE
1970

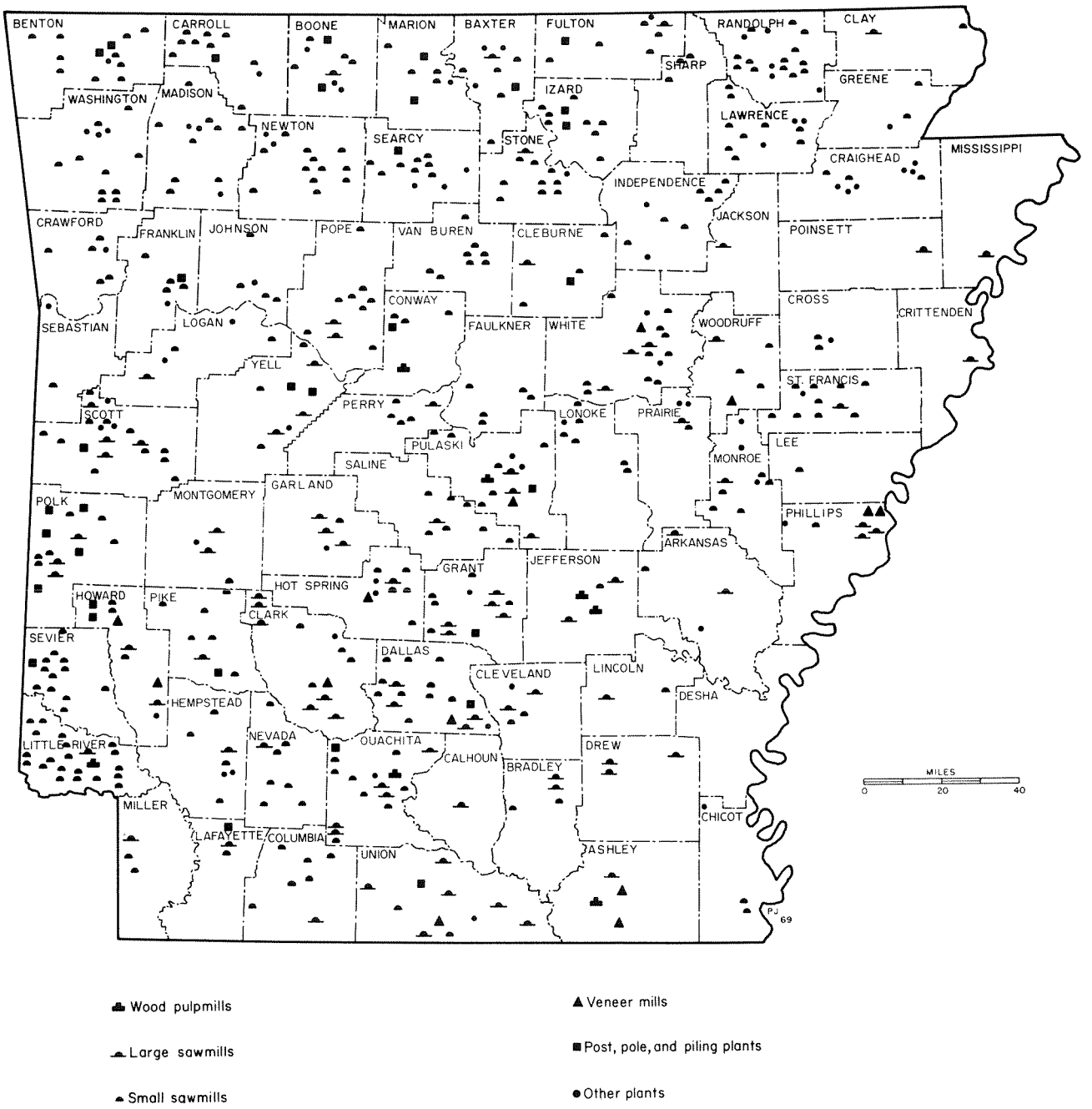

Figure 1. *Primary wood-using plants in Arkansas, 1968.*

Forest industries used 390 million cubic feet of roundwood from Arkansas forests during 1968. Softwoods, mainly pine, made up two-thirds of the total.

Saw logs were the leading product and pulpwood ranked second in terms of volume of wood processed. Veneer logs, mainly softwood, ranked third and constituted nearly 10 percent of the harvest. Miscellaneous products such as poles, piling, posts, and cooperage accounted for about 6 percent of the total. These are some of the major findings of a 1968 canvass of all the primary forest industries in Arkansas. Similar surveys were made in 1948 and 1958.

Although the number of primary wood-using plants in Arkansas declined from about 1,100 to less than 600 between 1958 and 1968, overall production increased. Processing plants are still widely distributed in the State; practically every county has a roundwood-using industry (fig. 1). Plants producing specialty items such as bed slats, net hoops, cedar lumber, and golf club heads abound in the State. The Southwest and Ouachita regions, where the pine forests are concentrated, are dominated by large sawmills, some of the largest in the South.

SAW LOGS

More than half the roundwood output from Arkansas was saw logs. Softwoods made up two-thirds of the saw log volume of 1.2 billion board feet. Though some cypress and cedar logs were produced, pine made up nearly all of the softwood volume. Over 90 percent of the softwood saw logs came from the Southwest and Ouachita regions (fig. 2). The hardwood output was roughly four-fifths hard hardwoods, chiefly oaks. The remainder was soft hardwoods, mostly gum. Hardwood production was heaviest in the Southwest unit.

The number of sawmills has been declining since World War II. In 1946, there were 1,736 active sawmills in Arkansas. The number dwindled to 974 in 1958, and by 1968, only

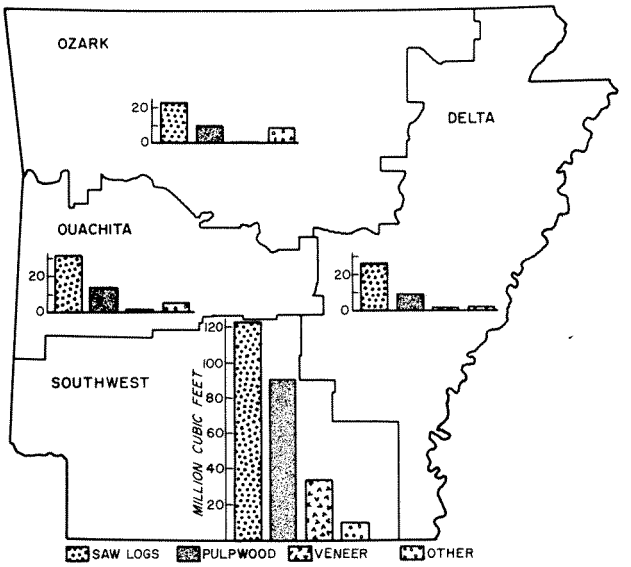

Figure 2. *Output of industrial roundwood, by region and product, 1968.*

448 mills were operating. This most recent reduction was in mills cutting less than 3 million board feet annually. There were 550 less small sawmills in 1968 than in 1958. Many of the remaining small sawmills are operated intermittently, when supplies and demands are favorable.

Saw-log production trends since 1946 do not match those for numbers of sawmills. Production dropped between 1948 and 1958 along with the number of sawmills, but during the last decade it increased while sawmill numbers decreased. The number of large mills—those using at least 3 million board feet of saw logs annually—increased from 67 to 93 since 1958. Receipts at large sawmills exceeded 90 percent of the State's saw-log production. The output of the average sawmill during survey years indicates the trend toward large sawmills (fig. 3). This hypothetical mill produced slightly over 800,000 board feet in 1948. By 1958, output was over 1 million board feet, and in 1968 it was 2.8 million board feet.

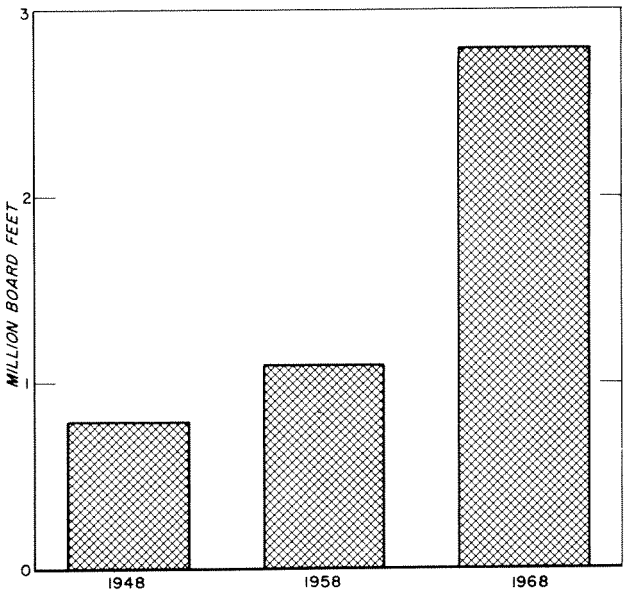

Figure 3. *Average output per sawmill in Arkansas.*

PULPWOOD

Round pulpwood production in 1968 totaled in excess of 1.5 million cords, increasing 47 percent since 1958. Hardwoods accounted for most of this change. Over the 10-year period, pine production was remarkably stable at approximately 1 million cords annually (fig. 4).

Roughly 87 million cubic feet of coarse residues were generated in 1968 during the conversion of roundwood into products in Arkansas. In addition, about 47 million cubic feet of fine residues were produced at primary manufacturing plants, excluding pulpmills.

Forest industries in Arkansas excelled in converting these residues into salable byproducts. The South's first commercial facilities for converting sawmill waste into pulp chips were installed in Bradley County, Arkansas, in 1952. Pulp-chip production from sawmill waste has now spread throughout the South. Sales of southern pulp chips netted about $125 million in 1968. The additional revenue from sales of pulp chips in Arkansas is about $12 million.

Residues comprised one-fifth of the total southern pulpwood production in 1968. Arkansas' pulpwood production was one-fifth residues back in 1958; it is now about one-third of the total produced. The heavy use of residues for pulp in the State is at least partially explained by the high proportion of saw and veneer logs processed by large plants. The combined receipts of large sawmills and pine plywood plants in the State exceeded 55 percent of the total roundwood output. Nearly all of these large firms make some use of their coarse residues.

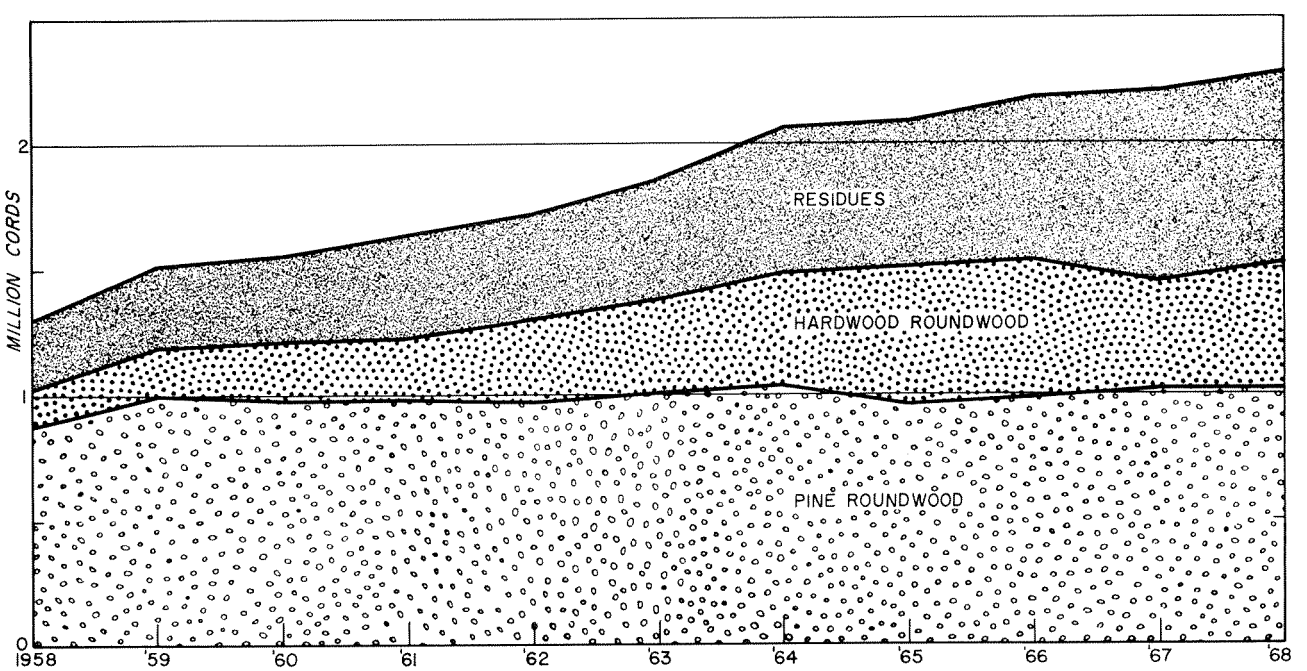

Figure 4. *Pulpwood production trends in Arkansas.*

Much of the volume of fine residues is not utilized. Sawdust, the major fine residue, is widely used for livestock bedding and mulch, but sawdust piles are a disposal problem at many mills. There is, however, promise of industrial markets. Some sawdust is being sold for pulping, in addition to that which is burned for industrial fuel.

Arkansas' pulping capacity has practically doubled. In 1958, the State's four mills had a capacity of 2,115 tons per day. By the end of 1968, seven mills with a combined capacity of 4,113 tons per day were operating.

VENEER

Ten years ago all the veneer produced in Arkansas was hardwood. In 1968, more than 90 percent of it was softwood (fig. 5). This reversal was caused by the southern pine plywood industry. Since its inception in Arkansas in 1963, the production of southern pine plywood has grown into an industry consuming 13 percent of the softwood cut. Four southern pine plywood plants are operating in the State, and another is expected to open in 1970. The combined annual capacity of these five mills will be about 580 million square feet, 3/8-inch basis. All are located in the southern part of the State. Several other veneer plants are using southern pine along with hardwoods. Hardwood veneer-log production has declined since 1948 and now accounts for less than 1 percent of the roundwood output.

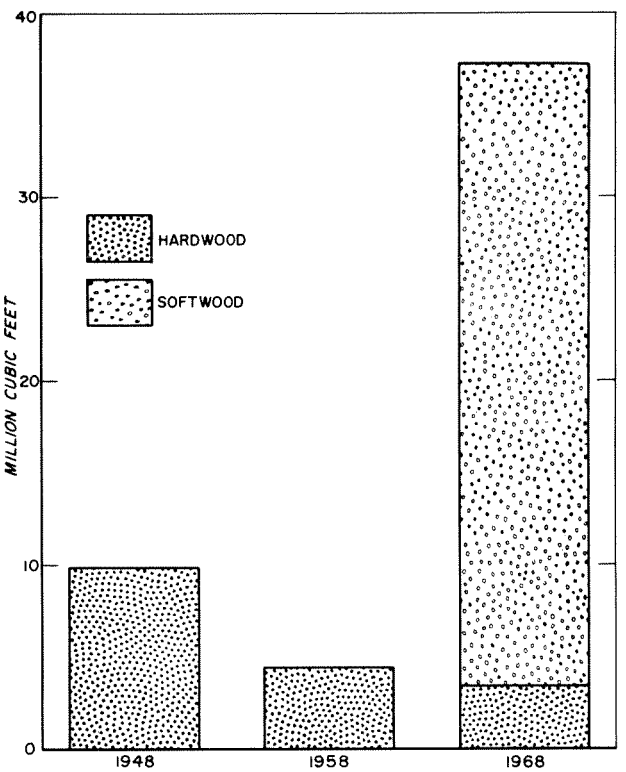

Figure 5. *Softwood and hardwood veneer-log production in Arkansas.*

MISCELLANEOUS PRODUCTS

Between 1958 and 1968 output of miscellaneous products rose about 10 percent. About 45 percent of the miscellaneous volume went into poles, piling, and posts. Pole and piling output rose about 10 percent since 1958, but post production declined slightly.

The rest of the miscellaneous output, mostly hardwood, included such products as chemical wood, cooperage, handlestock, and excelsior. Excelsior was the primary softwood product in the class. Chemical wood, cooperage, and handlestock accounted for 80 percent of the hardwoods.

MOVEMENT

In 1968, the volume of wood processed by Arkansas' forest industries exceeded the volume removed from the State's forests. About 38 million cubic feet of roundwood were logged and shipped out of State, but 47 million cubic feet were imported. Pulpwood seemed to be the most mobile product; almost one-fourth of the State's production went to out-of-State mills. An amount approximately equal to 19 percent of the State's production was imported. Thus, the Arkansas pulp industry apparently processed 94 percent as much round pulpwood as was harvested in the State.

Table 1.—*Volume of industrial roundwood*

Product	Standard units	Volume in standard units: All species	Softwoods	Hardwoods	Roundwood volume: All species	Softwoods	Hardwoods
					M cu. ft.		
Saw logs	M bd. ft.[1]	1,238,476	789,599	448,877	204,717	129,889	74,828
Veneer logs	M bd. ft.[1]	226,412	206,196	20,216	37,312	33,920	3,392
Pulpwood	Std. cords	1,532,142	1,011,888	520,254	123,583	81,963	41,620
Piling	M linear ft.	2,410	2,410	...	1,804	1,804	...
Poles	M pieces	548	548	...	5,778	5,778	...
Posts	M pieces	6,742	6,741	1	3,784	3,783	1
Misc. products[2]	M cu. ft.	13,475	1,644	11,831	13,475	1,644	11,831
Total					390,453	258,781	131,672

[1]International ¼ inch rule.
[2]Includes chemical wood, cooperage, handlestock, miscellaneous dimension, excelsior, and shuttleblocks.

Table 2.—*Industrial roundwood, by species*

Species group	Saw logs	Veneer logs	Pulpwood	Piling	Poles	Posts	Miscellaneous products
	M bd. ft.[1]		*Std. cords*	*M linear ft.*	*M pieces*		*M cu. ft.*
Softwood:							
Pines	783,348	206,196	1,011,888	2,410	548	6,556	1,644
Cypress	5,028	...	...	...	...	...	...
Other softwoods	1,223	...	...	...	...	185	...
Total	789,599	206,196	1,011,888	2,410	548	6,741	1,644
Hardwood:							
Black and tupelo gums	19,370	3,277	[2]60,021	...	...	...	307
Sweetgum	66,551	7,643	...	...	...	...	513
Red oaks	180,271	816	[3]406,872	...	...	1	1,975
White oaks	76,179	38	...	...	...	...	4,873
Other hardwoods	106,506	8,442	53,361	...	...	...	4,163
Total	448,877	20,216	520,254	...	...	1	11,831
All species	1,238,476	226,412	1,532,142	2,410	548	6,742	13,475

[1]International ¼ inch rule.
[2]Black and tupelo combined with sweetgum.
[3]Red and white oaks combined.

Table 3.—*Residues produced by primary wood-using plants*

Type of industry[1]	All species: Total	Fine[2]	Coarse[3]	Softwoods: Total	Fine[2]	Coarse[3]	Hardwoods: Total	Fine[2]	Coarse[3]
	M cu. ft.								
Lumber	106,289	41,959	64,330	73,462	26,381	47,081	32,827	15,578	17,249
Veneer	19,267	300	18,967	17,883	244	17,639	1,384	56	1,328
Piling, poles, and posts	2,424	1,481	943	2,424	1,481	943	...	...	...
Miscellaneous products	5,818	3,075	2,743	772	463	309	5,046	2,612	2,434
All products	133,798	46,815	86,983	94,541	28,569	65,972	39,257	18,246	21,011

[1]Excludes woodpulp industry.
[2]Fine residues include sawdust, screenings, and other material generally too small for chipping.
[3]Coarse residues include slabs, edgings, trimmings, and other material generally suitable for chipping.

Table 4.—*Volume of primary plant residues used*

Source industry[1]	Type of use	All species	Softwoods	Hardwoods
		M cu. ft.		
Lumber	Fuel[2]	13,661	10,246	3,415
	Fiber[3]	48,070	40,232	7,838
	Other[4]	7,202	6,518	684
	Total	68,933	56,996	11,937
Veneer	Fuel	344	1	343
	Fiber	13,339	12,679	660
	Other	3,262	3,260	2
	Total	16,945	15,940	1,005
Piling, poles, and posts	Fuel	660	660	...
	Fiber	493	493	...
	Other	15	15	...
	Total	1,168	1,168	...
Miscellaneous industries	Fuel	415	30	385
	Fiber	...	...	...
	Other	161	...	161
	Total	576	30	546
All industries	Fuel	15,080	10,937	4,143
	Fiber	61,902	53,404	8,498
	Other	10,640	9,793	847
	Total	87,622	74,134	13,488

[1]Excludes woodpulp industry.
[2]Includes all residues used as fuel by industrial plants and domestic fuel either sold or given away.
[3]Includes all residues used in manufacture of fiber products, such as pulp or hardboard.
[4]Includes residues used as livestock bedding, mulch, floor sweepings, and specialty items.

Table 5.—*Movement of industrial roundwood, by product*

Product	Unit	Out of State receipts	Logged and remained in State	Logged and shipped out of State	Total receipts	Total production
	Standard units					
Saw logs	M bd. ft.[1]	99,017	1,210,520	27,956	1,309,537	1,238,476
Veneer	M bd. ft.[1]	33,833	221,752	4,660	255,585	226,412
Pulpwood	Std. cords	288,255	1,154,872	377,270	1,443,127	1,532,142
Piling	M linear ft.	236	2,406	4	2,642	2,410
Poles	M pieces	26	527	21	553	548
Posts	M pieces	2,086	5,823	919	7,909	6,742
Misc. products	M cu. ft.	547	11,911	1,564	12,458	13,475

[1]International ¼-inch rule.

Table 6.—*Saw-log production, by county*

County	All species	Softwoods	Hardwoods
	M bd. ft.[1]		
Arkansas	18,323	103	18,220
Ashley	3,013	1,204	1,809
Baxter	5,686	3,504	2,182
Benton	2,714	...	2,714
Boone	1,934	44	1,890
Bradley	80,597	42,653	37,944
Calhoun	72,101	53,898	18,203
Carroll	3,308	747	2,561
Chicot	2,331	...	2,331
Clark	58,837	44,848	13,989
Clay	3,519	6	3,513
Cleburne	5,633	3,437	2,196
Cleveland	39,446	20,535	18,911
Columbia	12,892	8,790	4,102
Conway	4,916	3,132	1,784
Craighead	3,030	629	2,401
Crawford	1,419	244	1,175
Crittenden	1,853	68	1,785
Cross	2,713	56	2,657
Dallas	60,414	47,054	13,360
Desha	12,230	515	11,715
Drew	12,974	5,036	7,938
Faulkner	1,845	35	1,810
Franklin	2,560	1,299	1,261
Fulton	4,571	110	4,461
Garland	29,733	29,724	9
Grant	78,578	58,969	19,609
Greene	1,140	225	915
Hempstead	9,564	7,247	2,317
Hot Spring	28,993	26,569	2,424
Howard	36,995	36,134	861
Independence	3,308	770	2,538
Izard	6,291	2,030	4,261
Jackson	2,906	131	2,775
Jefferson	21,272	14,553	6,719
Johnson	3,590	3,158	432
Lafayette	21,056	19,460	1,596
Lawrence	4,096	168	3,928
Lee	8,153	397	7,756
Lincoln	16,052	3,972	12,080
Little River	19,541	14,469	5,072
Logan	8,150	6,785	1,365
Lonoke	3,027	...	3,027
Madison	7,827	327	7,500
Marion	2,133	154	1,979
Miller	5,594	3,950	1,644
Mississippi	515	52	463
Monroe	24,366	344	24,022
Montgomery	12,100	11,933	167
Nevada	33,666	26,692	6,974
Newton	4,343	1,326	3,017
Ouachita	48,609	31,237	17,372
Perry	17,093	16,582	511
Phillips	11,501	789	10,712
Pike	45,889	42,845	3,044
Poinsett	5,007	15	4,992
Polk	11,864	10,527	1,337
Pope	17,253	14,003	3,250
Prairie	4,143	...	4,143
Pulaski	10,932	6,694	4,238
Randolph	3,444	95	3,349
St. Francis	9,572	569	9,003
Saline	37,385	33,156	4,229
Scott	27,148	22,126	5,022
Searcy	4,318	995	3,323
Sebastian	1,637	728	909
Sevier	22,621	17,412	5,209
Sharp	3,323	70	3,253
Stone	9,225	726	8,499
Union	56,426	46,970	9,456
Van Buren	5,143	2,102	3,041
Washington	6,816	...	6,816
White	25,154	582	24,572
Woodruff	5,209	200	5,009
Yell	36,916	33,690	3,226
Total	1,238,476	789,599	448,877

[1]International ¼-inch rule.

Table 7.–*Saw-log movement*

County[1]	Logged and remained in county	Outgoing shipments	Incoming shipments	Total log receipts
	M bd. ft.[2]			
Arkansas	8,650	9,673	4,523	13,173
Baxter	4,384	1,302	482	4,866
Benton	1,532	1,182	207	1,739
Boone	1,794	140	2,836	4,630
Bradley	43,646	36,951	56,638	100,284
Carroll	2,720	588	1,756	4,476
Clark	37,900	20,937	24,422	62,322
Cleburne	5,528	105	444	5,972
Cleveland	6,758	32,688	43,613	50,371
Columbia	4,867	8,025	11,419	16,286
Conway	995	3,921	...	995
Craighead	2,756	274	784	3,540
Crawford	855	564	...	855
Dallas	22,811	37,603	17,116	39,927
Drew	10,760	2,214	8,275	19,035
Faulkner	319	1,526	628	947
Franklin	155	2,405	43	198
Fulton	4,496	75	...	4,496
Garland	24,311	5,422	59,052	83,363
Grant	60,068	18,510	35,933	96,001
Hempstead	2,934	6,630	9,434	12,368
Hot Spring	7,131	21,862	5,078	12,209
Howard	33,881	3,114	27,392	61,273
Independence	2,645	663	...	2,645
Izard	5,953	338	35	5,988
Jefferson	9,780	11,492	12,578	22,358
Johnson	1,525	2,065	579	2,104
Lawrence	3,930	166	1,571	5,501
Little River	10,759	8,782	253	11,012
Logan	967	7,183	2,185	3,152
Lonoke	966	2,061	625	1,591
Madison	4,175	3,652	1,286	5,461
Marion	2,133	...	211	2,344
Miller	5,594	...	6,334	11,928
Monroe	11,233	13,133	2,812	14,045
Montgomery	7,872	4,228	9,995	17,867
Nevada	16,356	17,310	28,634	44,990
Newton	2,132	2,211	845	2,977
Ouachita	27,423	21,186	36,419	63,842
Perry	3,110	13,983	2,524	5,634
Phillips	10,366	1,135	16,428	26,794
Pike	17,960	27,929	6,304	24,264
Polk	9,970	1,894	7,597	17,567
Pope	16,433	820	16,349	32,782
Pulaski	4,797	6,135	19,090	23,887
Randolph	3,340	104	2,246	5,586
St. Francis	5,333	4,239	4,668	10,001
Saline	15,872	21,513	290	16,162
Scott	20,773	6,375	5,124	25,897
Searcy	3,519	799	1,873	5,392
Sevier	4,849	17,772	2,493	7,342
Sharp	2,123	1,200	...	2,123
Stone	8,396	829	762	9,158
Union	53,248	3,178	102,330	155,578
Van Buren	5,059	84	1,690	6,749
Washington	6,797	19	2,918	9,715
White	21,521	3,633	1,885	23,406
Woodruff	2,729	2,480	1,674	4,403
Yell	8,687	28,229	7,689	16,376
All other counties	38,356	120,013	25,234	63,590
Total	665,932	572,544	643,605	1,309,537

[1]Counties with less than three plants are omitted.
[2]International ¼-inch rule.

Table 8.—*Veneer-log production, by county*

County[1]	All species	County[1]	All species
	M bd. ft.[2]		*M bd. ft*[2]
Arkansas	587	Lafayette	1,189
Ashley	85,556	Lee	1,218
Benton	45	Lincoln	128
Boone	36	Lonoke	772
Calhoun	22,295	Madison	36
Carroll	21,645	Nevada	1,851
Chicot	670	Newton	61
Clark	7,404	Ouachita	3,702
Cleveland	128	Perry	344
Columbia	1,165	Phillips	2,203
Cross	82	Pike	5,635
Dallas	23,662	Poinsett	14
Desha	1,456	Polk	1,850
Drew	15,098	Pulaski	583
Faulkner	296	St. Francis	124
Garland	92	Saline	4,639
Grant	11,543	Union	1,391
Hempstead	1,934	Washington	36
Hot Spring	1,990	White	1,022
Howard	2,594	Woodruff	128
Jefferson	1,208	Total	226,412

[1]Counties with negligible output are omitted.
[2]International ¼-inch rule.

Table 9.—*Piling production, by county*

County[1]	All species softwoods
	M linear feet
Bradley	22
Calhoun	148
Cleveland	44
Dallas	351
Grant	175
Howard	600
Jefferson	44
Lafayette	4
Little River	168
Ouachita	132
Pike	126
Polk	140
Sevier	363
Union	93
Total	2,410

[1]Counties with negligible output are omitted.

Table 10.—*Pole production, by county*

County[1]	All species softwoods	County[1]	All species softwoods
	M pieces		*M pieces*
Ashley	5	Lafayette	7
Benton	11	Little River	20
Boone	2	Ouachita	9
Bradley	1	Pike	44
Calhoun	14	Polk	126
Cleveland	11	Scott	11
Dallas	25	Sevier	45
Grant	33	Union	3
Hot Spring	40	Van Buren	5
Howard	78	Yell	47
Jefferson	1		
Johnson	10	Total	548

[1]Counties with negligible output are omitted.

Table 11.–*Commercial post production, by county*

County[1]	All species	County[1]	All species
	M pieces		*M pieces*
Baxter	22	Miller	131
Boone	78	Montgomery	39
Carroll	12	Nevada	19
Cleburne	350	Newton	45
Conway	2		
		Pike	236
Franklin	12	Polk	1,252
Fulton	81	Pope	20
Howard	1,375	Scott	729
		Searcy	18
Izard	274	Sebastian	14
		Sevier	740
Johnson	360	Stone	2
Little River	334	Van Buren	301
Madison	2	Yell	184
Marion	110		
		Total	6,742

[1]Counties with negligible output are omitted.

Table 12.–*Output of miscellaneous products, by county*

County[1]	All species	Softwoods	Hardwoods	County[1]	All species	Softwoods	Hardwoods
	– – – – *M cu. ft.* – – – –				– – – – *M cu. ft.* – – – –		
Arkansas	34	...	34	Drew	47	...	47
Baxter	248	...	248	Faulkner	26	...	26
Benton	360	...	360	Franklin	714	...	714
Boone	725	...	725	Fulton	24	...	24
Bradley	100	...	100				
				Garland	141	5	136
Calhoun	140	...	140	Grant	173	18	155
Carroll	1,139	...	1,139	Greene	67	...	67
Chicot	77	...	77				
Clark	1,318	1,316	2	Hot Spring	110	82	28
Clay	17	...	17	Howard	38	38	...
Cleveland	146	...	146				
Columbia	12	...	12	Independence	8	...	8
Conway	26	...	26				
Craighead	137	...	137	Jackson	1	...	1
Crawford	27	...	27	Jefferson	28	...	28
Crittenden	130	...	130	Johnson	278	...	278
Cross	35	...	35				
				Lawrence	34	...	34
Dallas	167	18	149	Lee	6	...	6
Desha	44	...	44	Lincoln	11	...	11

[1]Counties with negligible output are omitted.

Table 12.–*Output of miscellaneous products, by county* (continued)

County[1]	All species	Softwoods	Hardwoods
	– – – – *M cu. ft.* – – – –		
Logan	574	4	570
Lonoke	57	...	57
Madison	429	...	429
Marion	40	...	40
Miller	138	...	138
Mississippi	7	...	7
Monroe	302	...	302
Montgomery	37	...	37
Newton	998	...	998
Ouachita	102	...	102
Perry	17	...	17
Phillips	408	...	408
Pike	163	...	163
Poinsett	103	...	103
Polk	30	...	30
Pope	26	...	26
Prairie	577	...	577
Pulaski	342	155	187
Randolph	734	...	734
St. Francis	28	...	28
Saline	53	...	53
Scott	468	4	464
Searcy	167	...	167
Sebastian	66	4	62
Sharp	23	...	23
Stone	106	...	106
Union	190	...	190
Van Buren	25	...	25
Washington	327	...	327
White	276	...	276
Woodruff	30	...	30
Yell	44	...	44
Total	13,475	1,644	11,831

Table 13.–*Industrial roundwood production, by county*

County	All species	Softwoods	Hardwoods
	– – – – *M cu. ft.* – – – –		
Arkansas	3,186	17	3,169
Ashley	29,645	24,801	4,844
Baxter	1,200	589	611
Benton	940	120	820
Boone	1,115	68	1,047
Bradley	14,238	7,357	6,881
Calhoun	21,478	17,049	4,429
Carroll	5,257	3,684	1,573
Chicot	802	...	802
Clark	16,150	12,800	3,350
Clay	603	1	602
Cleburne	3,125	2,693	432
Cleveland	9,485	5,159	4,326
Columbia	7,964	5,245	2,719
Conway	2,250	1,604	646
Craighead	640	103	537
Crawford	290	42	248
Crittenden	689	11	678
Cross	501	9	492
Dallas	20,514	16,636	3,878
Desha	4,194	88	4,106
Drew	9,878	5,647	4,231
Faulkner	388	8	380
Franklin	2,000	1,076	924
Fulton	831	63	768
Garland	6,280	5,748	532
Grant	25,229	17,560	7,669
Greene	256	37	219
Hempstead	5,072	3,598	1,474
Hot Spring	9,030	7,573	1,457
Howard	10,533	9,740	793
Independence	1,061	317	744
Izard	1,401	691	710
Jackson	555	22	533
Jefferson	7,917	4,619	3,298

Table 13.–*Industrial roundwood production, by county* (continued)

County	All species	Softwoods	Hardwoods
	– – – – *M cu. ft.* – – – –		
Johnson	1,651	1,176	475
Lafayette	6,741	5,225	1,516
Lawrence	716	27	689
Lee	1,947	71	1,876
Lincoln	3,721	836	2,885
Little River	4,957	3,747	1,210
Logan	3,059	2,149	910
Lonoke	820	4	816
Madison	1,740	55	1,685
Marion	457	87	370
Miller	2,608	1,666	942
Mississippi	123	8	115
Monroe	4,371	64	4,307
Montgomery	4,832	3,996	836
Nevada	10,168	8,214	1,954
Newton	1,756	244	1,512
Ouachita	12,744	8,935	3,809
Perry	4,294	3,838	456
Phillips	3,787	132	3,655
Pike	13,285	11,838	1,447
Poinsett	940	2	938
Polk	6,046	5,201	845
Pope	3,865	3,026	839
Prairie	1,272	...	1,272
Pulaski	2,767	1,456	1,311
Randolph	1,309	16	1,293
St. Francis	1,644	94	1,550
Saline	9,600	7,656	1,944
Scott	5,960	4,459	1,501
Searcy	894	173	721
Sebastian	549	335	214
Sevier	7,820	5,848	1,972
Sharp	577	12	565
Stone	1,737	202	1,535
Union	16,906	12,923	3,983
Van Buren	3,211	2,630	581
Washington	1,469	...	1,469
White	5,537	278	5,259
Woodruff	1,233	33	1,200
Yell	8,643	7,350	1,293
Total	390,453	258,781	131,672

Table 14.–*Plant residues used, by county*

County[1]	All species		Softwoods		Hardwoods	
	Fine	Coarse	Fine	Coarse	Fine	Coarse
	– – – – – – – – – – – – – – – – *M cu. ft.* – – – – – – – – – – – – – – – –					
Arkansas	...	441	...	...	...	441
Baxter	61	36	...	...	61	36
Benton	1	2	...	...	1	2
Boone	25	5	...	...	25	5
Bradley	1,051	1,099	...	...	1,051	1,099
Carroll	16	4	1	1	15	3
Clark	768	3,482	725	2,802	43	680
Cleburne	7	193	7	118	...	75
Cleveland	...	1,234	...	...	...	1,234
Columbia	448	819	448	819	...	...
Conway	9	8	7	...	2	8
Craighead	23	30	...	...	23	30
Crawford	2	2	...	...	2	2

Table 14.–*Plant residues used, by county* (continued)

County[1]	All species		Softwoods		Hardwoods	
	Fine	Coarse	Fine	Coarse	Fine	Coarse
	M cu. ft.					
Dallas	922	6,364	833	6,326	89	38
Drew	123	287	...	22	123	265
Franklin	3	5	3	4	...	1
Garland	2,425	4,765	2,425	4,765	...	...
Grant	2,187	4,729	2,098	4,377	89	352
Hempstead	128	406	...	405	128	1
Hot Spring	346	656	346	649	...	7
Howard	1,864	3,923	1,864	3,590	...	333
Independence	5	...	...	...	5	...
Izard	...	4	...	...	...	4
Jefferson	283	1,193	283	1,059	...	134
Johnson	29	4	29	4	...	...
Lawrence	8	16	...	1	8	15
Little River	...	302	...	302	...	...
Logan	...	174	...	174	...	...
Madison	5	6	...	...	5	6
Marion	...	95	...	16	...	79
Miller	66	492	66	492	...	...
Monroe	...	321	...	...	...	321
Montgomery	214	1,000	214	1,000	...	...
Nevada	1,253	2,348	1,253	2,348	...	...
Newton	7	9	1	1	6	8
Ouachita	1,112	2,748	1,112	2,058	...	690
Perry	...	264	...	264	...	...
Phillips	631	1,132	9	...	622	1,132
Pike	...	1,160	...	1,160	...	...
Polk	393	944	379	944	14	...
Pope	538	1,005	538	1,005	...	...
Pulaski	19	812	...	264	19	548
Randolph	44	32	...	...	44	32
St. Francis	13	220	...	...	13	220
Saline	427	800	427	800	...	...
Scott	1	903	1	890	...	13
Sevier	665	464	665	464	...	...
Stone	...	27	...	...	...	27
Union	4,390	7,276	3,717	6,550	673	726

Table 14.—*Plant residues used, by county* (continued)

County[1]	All species		Softwoods		Hardwoods	
	Fine	Coarse	Fine	Coarse	Fine	Coarse
	M cu. ft.					
Van Buren	...	82	...	62	...	20
Washington	131	58	...	...	131	58
White	3	161	...	...	3	161
Woodruff	16	76	...	...	16	76
Yell	395	810	394	755	1	55
All other counties	820	12,317	367	11,431	453	886
Total	21,877	65,745	18,212	55,922	3,665	9,823

[1]Omitted counties have either negligible volume or less than three plants

Table 15.—*Unused plant residues, by county*

County[1]	All species		Softwoods		Hardwoods	
	Fine	Coarse	Fine	Coarse	Fine	Coarse
	M cu. ft.					
Arkansas	452	42	3	5	449	37
Baxter	186	242	118	165	68	77
Benton	131	214	20	12	111	202
Boone	656	630	59	32	597	598
Bradley	2,130	3,064	2,035	2,946	95	118
Carroll	344	328	28	39	316	289
Clark	1,677	2,275	947	2,126	730	149
Cleburne	205	92	130	87	75	5
Cleveland	1,663	689	437	633	1,226	56
Columbia	56	89	28	53	28	36
Conway	24	35	9	23	15	12
Craighead	144	156	28	39	116	117
Crawford	30	38	7	10	23	28
Dallas	615	887	56	156	559	731
Drew	487	490	336	469	151	21
Faulkner	31	39	1	2	30	37
Franklin	202	138	2	2	200	136
Fulton	153	166	4	4	149	162
Garland	128	9	120	1	8	8
Grant	953	518	412	201	541	317
Hempstead	424	346	360	209	64	137
Hot Spring	72	74	42	28	30	46
Howard	54	29	29	16	25	13
Independence	84	115	25	35	59	80
Izard	215	261	85	101	130	160

Table 15.—*Unused plant residues, by county* (continued)

County[1]	All species		Softwoods		Hardwoods	
	Fine	Coarse	Fine	Coarse	Fine	Coarse
	M cu. ft.					
Jefferson	414	4	282	...	132	4
Johnson	84	182	36	89	48	93
Lawrence	201	233	5	7	196	226
Little River	350	237	176	19	174	218
Logan	257	112	95	3	162	109
Lonoke	55	68	...	...	55	68
Madison	293	299	4	6	289	293
Marion	85	14	16	4	69	10
Miller	307	138	199	2	108	136
Monroe	487	219	11	16	476	203
Montgomery	338	28	328	11	10	17
Nevada	133	178	67	95	66	83
Newton	233	212	9	13	224	199
Ouachita	1,030	426	196	213	834	213
Perry	175	46	164	32	11	14
Phillips	403	344	44	78	359	266
Pike	793	196	690	66	103	130
Polk	404	185	361	116	43	69
Pope	494	629	270	387	224	242
Pulaski	937	528	242	48	695	480
Randolph	216	274	4	5	212	269
St. Francis	326	147	...	...	326	147
Saline	72	93	15	21	57	72
Scott	925	502	665	270	260	232
Searcy	242	340	42	50	200	290
Sevier	236	312	53	81	183	231
Sharp	70	88	2	3	68	85
Stone	318	357	25	36	293	321
Union	504	1,072	227	628	277	444
Van Buren	223	224	80	64	143	160
Washington	243	440	...	...	243	440
White	855	846	3	5	852	841
Woodruff	140	129	6	9	134	120
Yell	210	189	183	187	27	2
All other counties	1,769	981	536	92	1,233	889
Total	24,938	21,238	10,357	10,050	14,581	11,188

[1]Omitted counties have either negligible volume or less than three plants.

Table 16.—*Large sawmills*[1]

County	Firm	Plant	
		Location	Address[2]
Arkansas	C. P. Chaney Sawmill, Inc.[3]	De Witt	Box 271
	Townsend Lumber Co., Inc.[3]	Stuttgart	Box 149, Hwy. 79
Ashley	P. E. Barnes Lumber Co.[3]	Hamburg	
Baxter	Pleasant Lumber Co.	Mountain Home	
Boone	Sutton Products, Inc.	Harrison	Rt. 7, Box 191
Bradley	Potlatch Forests, Inc.[3]	Warren	
	Potlatch Forests, Inc.[3]	Warren	
Calhoun	Hampton Lumber Co.[3]	Hampton	
Clark	J. A. Baringer and Sons[3]	Whelen Springs	Box 56, Gurdon
	M. M. Barksdale Lumber Co.[3]	Amity	
	Johnnie Bean Lumber Co.[3]	Amity	
	Milus Bean Lumber Co., Inc.[3]	Amity	
	Gurdon Lumber Co.[3]	Beirne	Box 8, Gurdon
	Gurdon Lumber Co.[3]	Gurdon	
Clay	J. W. Black Lumber Co.[3]	Corning	Box 107
Cleburne	Olivette Supply Co.[3]	Higden	Rt. 1, Box 42
Cleveland	Kingsland Lumber Co.[3]	Kingsland	Box 6
	Saline Hardwood Co.[3]	Rison	Box 372
Columbia	Arkansas-Louisiana Lumber Co., Inc.[3]	Emerson	Box 286
Crittenden	Dacus Lumber Co.	West Memphis	Box 490
Dallas	D. J. Barnes Lumber Co., Inc.[3]	Fordyce	Rt. 1
	E. L. Bruce Co., Inc.	Fordyce	Box 397, Memphis, Tenn.
	Garland Gaston Mill	Gastontown	Sparkman
	Sparkman Lumber Co.[3]	Sparkman	
Drew	J. P. Price Lumber Co.[3]	Monticello	Box 536
	Selma Timber Co.[3]	Selma	
	Herman Wilson Lumber Co.[3]	Monticello	Box 577
Fulton	Hayes Flooring Mill	Mammoth Spring	Calico Rock
Garland	Bates Lumber Co., Inc.[3]	Hot Springs	Box 1265
	Dierks Forests, Inc.[3]	Mountain Pine	810 Whitington Ave., Hot Springs
	B. G. Wilson Lumber Co.[3]	Hot Springs	Rt. 2, Box 294
Grant	John O. Brown Sawmill & Logging[3]	Sheridan	Rt. 2, Box 176
	W. S. Fox and Sons[3]	Sheridan	Box 7207, Pine Bluff
	H. G. Toler and Son, Inc.[3]	Leola	Box 125
	J. L. Williams and Son[3]	Sheridan	Box 68
	Herman Wilson Lumber Co.[3]	Leola	Box 95
Hempstead	Hempstead Manufacturing Co., Inc.[3]	Hope	Box 63
Hot Spring	Hot Spring County Lumber Co.[3]	Malvern	Box 158
Howard	Dierks Forests, Inc.[3]	Dierks	810 Whittington Ave., Hot Springs
	J. D. Scott Lumber Co.[3]	Nashville	Box 98
Jackson	Curtner Lumber Co.	Newport Air Base	Box 617, Newport

Table 16.–*Large sawmills*[1] (continued)

County	Firm	Plant	
		Location	Address[2]
Jefferson	Delta Hardwood, Inc.[3]	Altheimer	Box 38
	W. S. Fox and Sons[3]	Pine Bluff	Box 7207
Lafayette	Fuller Lumber Co.[3]	Lewisville	Box 488
Lincoln	Floyd's Sawmill, Inc.	Star City	
Little River	Gunter Bros. Lumber Co.[3]	Wilton	
Logan	Simmons Lumber, Inc.[3]	Booneville	Box 398
Miller	Junkin Lumber Co.[3]	Texarkana	Box 59
Mississippi	Uhlhorn Lumber Co.	Bassett	Box 111
Monroe	Potlatch Forests, Inc.[3]	Clarendon	Warren
Montgomery	Rodgers-Killian Lumber Co., Inc.[3]	Norman	Box 98
	Scott Lumber Co.[3]	Mount Ida	Box 225
Nevada	Potlatch Forests, Inc.[3]	Prescott	Warren
Ouachita	Bearden Lumber Co.[3]	Bearden	
	Billy Pierce Sawmill[3]	Stephens	
	Reynolds-White Lumber Co.[3]	Camden	Box 366
	Rogers Lumber Co.[3]	Camden	Rt. 3, Box 23
	Yellow Pine Lumber Co., Inc.[3]	Stephens	Box 486
Perry	Pierce and Porter Lumber Co.[3]	Perry	
Phillips	Chicago Mill and Lumber Co.[3]	West Helena	Box 2517
	Faust Band Saw Mill, Inc.[3]	West Helena	Box T
	Mosby Lumber Manufacturing Co.[3]	Helena	Box 406
Pike	Murfreesboro Lumber Co.[3]	Murfreesboro	
Poinsett	Dickey Lumber Co.	Marked Tree	
Polk	Dale Rodgers Lumber Co.[3]	Mena	Box 232
	Hatton Lumber Co.[3]	Hatton	
	Lewis Lumber Co.	Cove	Box 95
Pope	Bibler Bros. Lumber & Supply Co., Inc.[3]	Russellville	Hwy. 7 S.
	Ward Furniture Manufacturing Co.	Russellville	Box 307
Prairie	Miller-Patterson Lumber & Timber Co, Inc.[3]	Des Arc	Box 310
Pulaski	Floyd Brown Lumber Co.[3]	Hensley	Rt. 1, Box 38
	E. L. Bruce Co., Inc.	Little Rock	Box 989
	J. H. Hamlen and Son, Inc.	Little Rock	Box 327
St. Francis	Griffith Lumber Co.[3]	Madison	Box 151
Saline	Holicer-Jones Lumber Co.[3]	Benton	Box 208
Scott	Didier Lumber Co.[3]	Mansfield	
	Scott County Lumber Co.[3]	Waldron	
	Smith Lumber Co.	Waldron	Box 611
	Waldron Lumber Co.[3]	Waldron	Box 130
Stone	Edwin Cartwright	Fiftysix	
Union	Anthony Forest Products Co.[3]	Urbana	Box 86
	Calion Lumber Co., Inc.[3]	Calion	
	Olinkraft, Inc.[3]	Huttig	
	Reynolds and Draper Lumber Co., Inc.[3]	El Dorado	Box 1511

Table 16.–*Large sawmills*[1] (continued)

County	Firm	Plant	
		Location	Address[2]
Union	C. W. Templeton Lumber Co.[3]	Junction City	Box 370
	Watson Bros. Lumber Co.[3]	Mount Holly	
White	Fred Beaman Lumber Co.	Kensett	Box 21, Searcy
	W. C. Owens	Beebe	
	Elmo Usery	Higginson	Searcy
Woodruff	Dacus-Augusta Lumber Co.	Augusta	
Yell	Nebo Lumber Co.[3]	Dardanelle	Box 308
	Plainview Lumber Co., Inc.[3]	Plainview	Box 87
	Wilson Wood Lumber Co., Inc.[3]	Ola	Box 194

[1]Output of 3 million board feet or more.
[2]Specified only if different from plant location.
[3]Produced chips for sale to pulpmills.

Table 17.–*Small sawmills*[1]

County	Firm	Plant	
		Location	Address[2]
Arkansas	A. G. Yarbrough Sawmill	Humphrey	
Baxter	Daniel and Schuh Sawmill	Norfolk	
	Jones and McClanahan	Big Flat	
	Alfred Lawson	Mountain Home	Rt. 2
	Don Wallace Cedar Mill	Midway	Rt. 1, Mountain Home
	Edgar L. Koster Sawmill	Mountain Home	Maynard
Benton	De Groff Sawmill	Bestwater	Rt. 4, Rogers
	Eversole and Means	Rogers	Box 183
	J. C. Forriester	Rogers	Rt. 5
	Hummell Sawmill	Lowell	Rt. 2, Rogers
	Moore Sawmill	Benton County	Springdale
	Scott Sawmill	Highfill	Rt. 1, Gentry
	Sims Sawmill	Garfield	Rt. 2
	Sullivan Sawmill	Highfill	Rt. 1, Siloam
	Todd Sawmill	Hiwassee	Rt. 1, Gravette
	Ira Webb Sawmill	Gravette	Rt. 1
Boone	Candwell Sawmill	Alpena	
	Estes Sawmill	Omaha	
	Greenhaw Sawmill	Harrison	Rt. 2
	Martin Sawmill	Harrison	610 West Rush
Bradley	Barham-Sevier Co.	Banks	Box 471, Fordyce
	Barham-Sevier Co.	Warren	Box 471, Fordyce
Carroll	Banks Sawmill	Carroll County	Box 2, Harrison
	Dale Buele Lumber Co.	Green Forest	Box 194
	Hawkins Sawmill	Eureka Springs	Rt. 3
	Hayes Industries	Clifty	Van Buren St., Eureka Springs
	B. C. Hull	Eureka Springs	Star Route
	Johnson Sawmill	Eureka Springs	Rt. 1
	Morrell Sawmill	Eureka Springs	
	Parker Sawmill	Grandview	Rt. 5, Berryville
	Price Sawmill	Eureka Springs	Rt. 2, Berryville

Table 17.–*Small sawmills*[1] (continued)

County	Firm	Plant	
		Location	Address[2]
Chicot	Felton H. Johnson Sawmill	Eudora	Rt. 1, Box 312
	Breece White Manufacturing Co.	Eudora	Box X
Clark	Daily Lumber Co.	Arkadelphia	Box 111
	Frizzell Bros. Lumber Co.	Gurdon	Box 207
	W. T. Hill	Alpine	Star Route
	Billy McKa Hardwood Mill	Arkadelphia	Box 91
Clay	Robert Gates	St. Francis	
Cleburne	Cleburne County Post Co.	Heber Springs	Rt. 3, Box 53
	Martin Lumber Co.	Concord	
	Lisle Turney	Quitman	Rt. 3
Cleveland	Barham-Sevier Co.	Woodlawn	Box 471, Fordyce
	Troy Miller Tie Co.	Kingsland	Rt. 1, Box 199
Columbia	W. M. Higdon Lumber Co.	McNeil	
	Magnolia Lumber Co., Inc.[3]	Magnolia	
	C. L. Roden	Magnolia	Rt. 5, Box 293
	S. L. Smith Sawmill	Waldo	
	H. G. Wilbanks Lumber Co.	McNeil	
	Frank Williams	Taylor	
Conway	Leo Adams	Jerusalem	
	Willie T. Howard	Jerusalem	
	Roy Wooten	Center Ridge	
Craighead	Ferrell Lumber Co.	Lake City	Rt. 2
	R. A. Slaven Sawmill	Bono	Rt. 2
	Tinsley's Sawmill	Jonesboro	Box 1166
Crawford	Brewer's Sawmill	Mulberry	
	M. C. Hopkins	Natural Dam	
	Glen Kimes	Mountainburg	
	Shipp's Sawmill	Mulberry	
	J. W. Vaught	Mountainburg	
Cross	Roy Richardson and Son	Wynne	Rt. 2, Box 124
	J. H. Sherman	Wynne	Rt. 1
Dallas	Barham-Sevier Co.	Farindale	Box 471, Fordyce
	Homer Brazeale	Sparkman	Rt. 1, Box 8
	Cartwright Mill	Holly Springs	
	Henry Draper	Willow	Rt. 2, Box 240, Malvern
	Dale Givens	Sparkman	Rt. 1, Box 68
	M. F. Hankwitz Mill	Princeton	Holly Springs
	Henry Jackson	Round Hill	Rt. 1, Box 466, Donaldson
	Walper Langley	Tulip	Rt. 1, Box 160, Leola
	Aaron Posey	Sparkman	Rt. 2
	Sevier and Hankwitz Mill	Princeton	Box 471, Fordyce
Faulkner	Bill Gibbs Sawmill	Vilonia	Rt. 3
	B. B. Heffington	Vilonia	Rt. 3
	H. McCord	Conway	
	Troy Rogers	Mayflower	
	Cecil Turner	Mayflower	Rt. 2

Table 17.–*Small sawmills*[1] (continued)

County	Firm	Plant	
		Location	Address[2]
Franklin	Herman Conley	Ozark	Rt. 2
	Gavin Patterson Saw Mill	Mulberry	Rt. 2, Box 241
	Floyd Statton Sawmill	Ozark	
	O. B. Sturdivant Sawmill	Ozark	Star Route
Fulton	George Armistead Sawmill	Saddle	Mammoth Spring
	D. W. Collins Sawmill	Mammoth Spring	
	Owen Langston Mill	Salem	
	Bill McCradie Sawmill	Mammoth Spring	
	K. C. Richarson Sawmill	Elizabeth	
Garland	Ray Johnson	Hot Springs	Rt. 1, Box 648
Grant	Donald Davis Mill	Poyen	Box 5
	English Lumber Co.	Sheridan	
	L. C. Hope	Leola	Rt. 1, Prattsville
	S. F. Lewis Mill	Belfast	306 West 7th, Sheridan
	Walker Bros. Tie and Lumber	Poyen	Rt. 1, Box 46B, Malvern
Greene	Raymond Cox Sawmill	Paragould	Rt. 7
	Cupples Sawmill	Marmaduke	
Hempstead	Edward Adams	Guernsey	
	Bud Canada	McCaskill	
	Joe Fincher	Washington	Rt. 1
	Verdo Hollis	Patmos	
Hot Spring	H. A. Chandler Sawmill	Malvern	
	D. A. Efird Sawmill	Glen Rose	Malvern
	Joe R. Robbins	Malvern	Rt. 2, Box 49
	L. D. Tuggle Sawmill	Glen Rose	Malvern
	A. J. Williams Mill	Center Community	Rt. 1, Box 22, Leola
Howard	C. D. Davis Sawmill	Umpire	
	Russell Jackson	Umpire	
	Poag Lumber Co.	Dierks	
Independence	Porter L. Bowman Sawmill	Salada	
	Emmitt Brown Sawmill	Floral	
	Crabtree Sawmill	Newark	Saffell
	Estell Crabtree Sawmill	Cord	
	Harley Saffel	Cord	
	H. B. Martin Sawmill	Dowdy	
	F. V. Parr Sawmill	Cord	
Izard	Aromatic Cedar	Melbourne	Gainsville, Mo.
	Band Mill Gin Co.	Melbourne	
	Dockins Sawmill	Brockwell	
	Gamellial Jones Sawmill	Wideman	
	Moss-American	Melbourne	
	Eugene Owens Sawmill	Calico Rock	
	Smith-Hugh Sawmill	Gid	Oil Trough
	Woodrow-Cook	Calico Rock	Melbourne
Jefferson	K. M. Watson	Sulphur Springs	Rt. 1, Box 312, Pine Bluff
Johnson	Willis Grace Sawmill	Lamar	Rt. 1
	Bill James Sawmill	Salus	

Table 17.–*Small sawmills*[1] (continued)

County	Firm	Plant	
		Location	Address[2]
Johnson	Ozark Box and Crating Co.	Clarksville	Box 321
	Vaughn Selby Sawmill	Lamar	Rt. 1
Lafayette	D. G. Turner	Lewisville	
Lawrence	Broadway Sawmill	Smithville	Rt. 1, Imboden
	Maynard Casper	Lynn	
	Lee Edwards and Son Sawmill	Hoxie	
	Gatewood Sawmill	Hoxie	Box 58
	Hays Bros. Lumber Co.	Strawberry	
	Moss-American	Strawberry	
	Murphy Sawmill	Ravenden	
	Lowell Junior Richey	Powhatan	
	Swartzlander Sawmill	Ravenden	Rt. 1
Lee	Dale Bennett Sawmill	Aubrey	Rt. 1, Marianna
Lincoln	Allen's Sawmill	Gould	Box 322
Little River	Earl Altenbaumer	Allene	Box 45
	Julius R. Bowman Sawmill	Wilton	Box 472, Ashdown
	Henry Brown Sawmill	Arden	Rt. 3, Ashdown
	Bush Lumber Co.	Winthrop	
	Eb Garmen Sawmill	Jewel	Star Route, Winthrop
	George Garrett Sawmill	Arden	
	Junior Kelly Green	Arkinda	Box 292
	W. H. Gregory Sawmill	Ashdown	
	Hess Bros. Sawmill	Winthrop	Star Route
	Hinton Tie Co.	Ashdown	Box 143
	Kenneth Klitz Sawmill	Cross Roads	
	M. F. Lisenby and Son	Wilton	Box 126
	E. F. Scarborough	Allene	Box 34
	Jack Scott Sawmill	Arden	Rt. 3, Ashdown
	Babe Smith Sawmill	Cross Roads	
	C. C. Smith	Winthrop	
	Tackett Sawmill	Wallace	Rt. 3, Ashdown
	Clifford Tanks Sawmill	Cross Roads	
	Floyd Ward Sawmill	Ogden	
	Wright Lumber Co., Inc.	Ashdown	
Logan	Friga Bros. Sawmill	New Blaine	
	George Schonweiler Sawmill	Paris	Rt. 3
Lonoke	Floyd Davis Sawmill	Ward	Box 3
	Charles T. Dyson Sawmill	Austin	
	W. T. McCallie Lumber Co.	Carlisle	
	Cecil McMurtry	Cabot	
	Wilbert Moss	Carlisle	
	W. E. White	Cabot	
Madison	Clark Mill	Forum	Rt. 3, Huntsville
	Gilmir Sawmill	Clifty	Rt. 3, Huntsville
	Hayes Industries	Combs	Van Buren St., Eureka Springs
	Ozark Forest Products	Kingston	
	Richland Handle Co.	Wesley	

Table 17.—*Small sawmills*[1] (continued)

County	Firm	Plant	
		Location	Address[2]
Madison	Alfred Thompson Sawmill	Huntsville	Rt. 4
	Watts Sawmill	Combs	
	White Sawmill	Forum	Rt. 3, Huntsville
	Willhite Sawmill	Boston	
Marion	Burleson Cedar Mill	Monark	Rt. 1, Yellville
	Humphrey Sawmill	Flippin	
	H. C. Ormand Supply Co.	Summit	Harrison
	A. L. Pilgrim Cedar Mill	Fairview	Flippin
Miller	Bryant and Horn Sawmill	Texarkana	
	Frizzell Jones Lumber Co.	Texarkana	Box 954
Monroe	Ferrell-Cooper Lumber Co.	Brinkley	
	O. R. Glover	Holly Grove	
	Ray Moore Tie Mill	Roe	
	Pearson Lumber Co.	Clarendon	
	Roy and Octie Pledger Tie Mill	Monroe	
Montgomery	Glenwood Lumber Co.	Tabor Settlement	Glenwood
Nevada	Acorn Lumber Co.	Rosston	Box 341, Camden
	John B. Gulley	Prescott	
	Ozark Forest Products	Sutton	
	Bill Purifoy Tie Mill	Anthony Switch	Camden
	J. D. Walker Tie Mill	Waterloo	Camden
	D. A. Wicker Mill	Prescott	Rt. 4
	G. W. Young Sawmill	Bodcaw	Camden
Newton	Bowling Sawmill	Fallsville	Salus
	Brisco Sawmill	Osage	Compton
	A. L. Casey Lumber Co.	Boxley	Ponca
	Lloyd Cunningham	Jasper	
	T. J. Fiveash	Hasty	
	Harold Greenhaw	Vendor	
	Hudson Sawmill	Jasper	
	Turnie Hughes	Jasper	
	Jerry Martin	Parthenon	Jasper
	Jerry Martin	Deer	Jasper
	Price Lumber Co.	Jasper	
	Harold Day Sawmill	Vendor	Jasper
Ouachita	F. V. Belt Tie Mill	Calhoun	Rt. 3, Box 235, Camden
	Tom Belt Tie Mill	Amy	Eagle Mills
	Chidester Lumber Co.	Chidester	Box 8
	Doyle Harvey Mill	Chidester	Rt. 2, Box 103
	J. D. Henson Tie Mill	Camden	
	Frank and James Landers	Stephens	Rt. 3, Box 176
	P. W. Strickland Tie Mill	Camden	
	Fred Wood and Son Sawmill	Chidester	Rt. 1
Perry	W. Richard Johnson	Perryville	Rt. 2, Box 19
	R. B. Long	Perry	
	Pennington & Williams Sawmill	Perryville	Rt. 2
	B. H. Satterfield	Perryville	Box 245
Phillips	Gulledge Lumber Co.	Marvell	Box 132

Table 17.–*Small sawmills*[1] (continued)

County	Firm	Plant	
		Location	Address[2]
Pike	G. D. Brewer	Murfreesboro	De Queen
	Charlie Couch Mill	Antoine	
	Elbert Davis Lumber Co.	Murfreesboro	Box 201
	E. V. Hill Sawmill	Delight	Rt. 1
	Inell Jones Sawmill	Langley	Glenwood
	Pinkerton Lumber Co.	Glenwood	Box 205
Polk	Roy Ferguson	Board Camp	Rt. 1, Box 235, Mena
	C. E. Martin	Hatfield	Rt. 1
	Reese Tie Co.	Cove	Box 467, Stilwell, Okla.
	Reese Tie Co.	Cove	Box 467, Stilwell, Okla.
	Gaylord Rosson	Ink	Oden Star Route, Mena
	Sanderson's Lumber Co.	Mena	Rt. 2, Box 216
Pope	Opal Bartlett	Appleton	
	Duvall's Sawmill	Russellville	Rt. 4, Box 150
	Troy Ennis	Atkins	Rt. 3
	Leon Garrison	Hector	Ben Hur
	Robert L. Johnson	Ben Hur	
	Loyon Langford	Dover	
	Willie Parrish	Appleton	
	Bud Treadwell	Scottsville	Hector
Prairie	Jimmie Don Green Tie Mill	Des Arc	
Pulaski	O. F. Alexander	Little Rock	Rt. 6, Box 163
	Eschbach Bros.	Wye Community	Rt. 1, Bigelow
	Troyce Halpain	Alexander	Rt. 1, Box 173B
	George P. Leatherman	North Little Rock	2000 Osage
	Lacy McEntyre[3]	Monnie Springs	Box 38, Roland
	J. Roland Williams Lumber Co.[3]	Jacksonville	Box 476
Randolph	W. R. Agnew	Ravenden Springs	Rt. 1
	J. H. Allison Sawmill	Pocahontas	Rt. 5
	Blevins Sawmill	Middlebrook	Rt. 3, Pocahontas
	Butler's Mill	Pocahontas	Reyno
	Cagle Mill	Pocahontas	
	Clay Sawmill	Pocahontas	Rt. 2
	Koons Sawmill	Pocahontas	Rt. 4, Box 155
	Billie Lynxwiler Sawmill	Warm Springs	
	McReynolds Sawmill	Ravenden Springs	Rt. 1
	Rapert Sawmill	Maynard	Rt. 1
	Duane Teel	Pocahontas	
	Kennoth Vandergriff	Ravenden Springs	Rt. 1
	N. J. Wilkerson	Ravenden Springs	
St. Francis	A. P. Demange Lumber Co., Inc.	Madison	Box 171
	Jim Ellis	Colt	
	Doyne Emmerson	Colt	
	J. A. Hardin	Colt	
	D. R. Jones Sawmill	Pinetree	Palestine
	Bill Smith Tie Mill	Palestine	
	John Smith	Forrest City	Rt. 2, Box 213A
	True Temper Corp.	Wheatley	Box 95
	Young's Sawmill	Summersweet	Box 222, Palestine

Table 17.–*Small sawmills*[1] (continued)

County	Firm	Plant	
		Location	Address[2]
Saline	D. B. Beck	Bland	Box 21, Benton
	James A. Kindy Lumber Co.	Benton	Rt. 2, Box 582
	Nelson E. Kling	Mablevale	9800 Kling Rd.
	Arthur Lindsey	Avilla	Rt. 1, Box 137, Alexander
	J. W. Mashburn	2 miles West Hensley	Rt. 1, Hensley
	William Price	Mulberry Community	Rt. 2, Box 323, Benton
	Jewell Robinson	Bauxite	Malvern
Scott	Terry Edwards Sawmill	Weeks	Rt. 1, Heavener, Okla.
	Goddard Bros. Sawmill	Waldron	Rt. 3
	Jerome Hall Sawmill	Y City	
	Ted Metcalf	Abbott	Rt. 2, Booneville
	Roy Nichols	Parks	
	Sanders Bros. Sawmill	Bates	
	Waldron Stave Co.	Waldron	Box 172
	Charles Wallace Sawmill	Nella	
	Waltreak Tie Co.	Parks	
	Jesse Williams	Abbott	Rt. 2, Booneville
	Rufus Williams	Abbott	Rt. 2, Booneville
Searcy	Branscum & Harness	Marshall	
	Bratton Sawmill	Snowball	Marshall
	Campbell Bros. Sawmill	Mount Judea	
	Paul Jones	Marshall	Box 41
	Loftins and Chadwick	Marshall	
	Still's Sawmill	Morning Star	Rt. 4, Box 47, Marshall
	Treadwell Lumber Co.	Morning Star	Marshall
	Treat Bros. Sawmill	Marshall	Box 217
Sebastian	Chester Johnson Lumber Co.	Midland	
Sevier	G. J. Brewer Sawmill	De Queen	Box 414, Horatio
	John Brewer	Horatio	Box 261
	M. L. Brewer	De Queen	1022 North 16th St.
	Joe Chandler	De Queen	
	Horatio Lumber Co.	Horatio	Box 155
	Lowell Morphew	Gillham	
	Buddy Munn	Horatio	
	Poag Lumber Co.	De Queen	704 Gilson Ave.
	Poag Lumber Co.	Horatio	704 Gilson Ave., De Queen
	Poag Lumber Co.	Lockesburg	704 Gilson Ave., De Queen
	Poag Lumber Co.	De Queen	704 Gilson Ave., De Queen
	Wilson and Hooker	De Queen	
Sharp	Bailey's Sawmill	Ash Flat	
	Edward Baldridge Sawmill	Hardy	
	Ross-Fortuna	Hardy	
Stone	Forrest Brannon	Fiftysix	
	Branscum and Bagby Sawmill	Mountain View	
	George Cartwright	Fiftysix	
	Herman Chitwood	Mountain View	
	Olis G. Gammill	Timbo	
	Claude McCarty	Mountain View	
	George F. Monahan	Mountain View	

Table 17.—*Small sawmills*[1] (continued)

County	Firm	Plant	
		Location	Address[2]
Stone	Doyle Morrison	Fox	
	Scudder Price Sawmill	Mountain View	
Union	C. H. Nolen Lumber Co.	Three Creeks	606 North Jackson St., El Dorado
	Jack Wilson	Junction City	
Van Buren	Arkwood, Inc.	Clinton	
	Martin Bramlett	Clinton	Rt. 4
	C. L. Downey Sawmill	Dennard	Rt. 5, Leslie
	T. L. French	Clinton	Rt. 4
	Jerl Hefner	Clinton	Rt. 3
	Roy Keeling	Clinton	Rt. 4
	Kincannon and Williams	Scotland	
	Benton Thomas	Scotland	Box 6, Jerusalem
Washington	Dixon Sawmill	Lincoln	Rt. 1
	Donaghey Sawmill	Springdale	Rt. 5
	Drummond Sawmill	Brentwood	Winslow
	Alvis Hampton	Winslow	
	Hayes Industries	Winslow	Van Buren St., Eureka Springs
	Hollingsworth Sawmill	Durham	Rt. 1, Fayetteville
	Oren Luper	Winslow	Rt. 2
	Nation's Hardwood Co.	Prairie Grove	
	Ozark Forest Products	Fayetteville	
	Preston Sawmill	Winslow	
White	Wallace Bell	Searcy	Rt. 3
	Henry Bench	Floyd	
	W. W. Chrisp	Beebe	Rt. 2
	Lolon Crisler	Pangburn	Rt. 1
	Calvin Davis	Judsonia	
	Ralph Davis	Judsonia	
	Nelson Mitchell	Bald Knob	
	Jack Moore	Griffithville	Higginson
	T. L. Porter	Griffithville	
	Roy Rettig	Beebe	
Woodruff	T. C. Riding	Hunter	
	Robinson Sawmill	Wiville	Rt. 4, McCrory
	Clarance C. Shue	Morton	
Yell	George Eddy	Danville	Rt. 1, Belleville
	W. E. Housley Sawmill	Onyx	Star Route, Steve
	J. D. Winters Sawmill	Yell County	814 East "J" St., Russellville

[1]Output of less than 3 million board feet.
[2]Specified only if different from plant location.
[3]Produced chips for sale to pulpmills.

Table 18.—*Wood pulpmills*

County	Firm	Location
Ashley	Georgia-Pacific Corp., Crossett Division-Paper	Crossett
Conway	Arkansas Kraft Corp.	Morrilton
Jefferson	Dierks Paper Co.	Pine Bluff
	International Paper Co.	Pine Bluff
Little River	Nekoosa-Edwards Paper Co.	Ashdown
Ouachita	International Paper Co.	Camden
Pulaski	Superwood Corp. of Arkansas	Little Rock

Table 19.—*Post, pole, and piling plants*

County	Firm	Location	Address[1]	Type[2]
Baxter	Gene Horn Sawmill	Old Joe		O
Benton	Eversole and Son Stave Co.	Rogers	Box 183	N
	Timber Treated Products, Inc.	Rogers	Box 147	P
Boone	Arkwood, Inc.	Omaha	Box 10, Harrison	P
	G. H. Widner	Harrison	Rt. 5	O
Carroll	Earl Clifton Post Plant	Berryville	Rt. 4	O
Cleburne	Cleburne County Post Co.	Heber Springs	Rt. 3, Box 53	O
Conway	Don Reid	Jerusalem		O
Dallas	Elrod Co.	Fordyce	Box 346, Rison	O
Franklin	J. G. Littlepage	Ozark	Rt. 2	O
Fulton	North Arkansas Penta Products	Viola	Rt. 2	N
Grant	International Paper Co., Wood Preserving Division	Leola	Box 121	O
Howard	M. Doren Davis Wood Products	Umpire		O
	Russell Jackson	Umpire		O
Izard	Lindsey Post Co.	Calico Rock		N
	Sentinel Wood Treating Post Yard	Calico Rock		N
Lafayette	Eason Wood Products	Lewisville		O
Marion	Lindon's Cedar Mill	Summit	Box 72	O
	Roark Posts	Monark	Yellville	O
Ouachita	Ouachita-Nevada Treating Co.	Reader		N
Pike	International Paper Co., Wood Preserving Division	Delight	Box 116	O
Polk	Cimmaron Lumber Co.	Hatfield	Box 18	N
	International Paper Co., Wood Preserving Division	Mena	Box 125	O
	Midwest Creosoted Products Co.	Mena	Box 504	O
	Reese Tie Co. Post Plant	Cove	Box 467, Stillwell, Okla.	O
	Three States Lumber Co.	Mena	Box 70	P
Pulaski	Koppers Co., Inc.	North Little Rock	Box 3185	P
Scott	Waldron Stave Co.	Waldron	Box 172	O

Table 19.—*Post, pole, and piling plants* (continued)

County	Firm	Location	Address[1]	Type[2]
Searcy	White Wood Treating Co.	St. Joe	Rt. 1	P
Sevier	Dierks Forest, Inc., Treating Division	De Queen		P
Union	El Dorado Pole and Piling Co., Inc.	El Dorado	Box 7	P
Yell	Midwestern Creosoted Products, Inc.	Ola	Omaha, Nebr.	O
	Wood Treating Plant	Ola	Box 206	P

[1]Specified only if different from plant location.
[2]P = pressure treating.
N = nonpressure treating.
O = nontreating plants.

Table 20.—*Veneer plants*

County	Firm	Location	Address[1]	Type[2]
Ashley	Georgia-Pacific Corp.[3]	Crossett		O
	Georgia-Pacific Corp.[3]	Crossett		O
Clark	Arkla Chemical Corp.[3]	Gurdon	Box 43	O
Dallas	Georgia-Pacific Corp.[3]	Fordyce		O
Hot Spring	Van Veneer Co.	Malvern	Box 61	C
Howard	Nashville Basket Co.[3]	Nashville		C
	Ouachita Veneer Co.	Umpire		O
Phillips	Beisel Veneer Hoop Co.[3]	West Helena	Box 2338	O
	McKnight Veneer and Plywood, Inc.[3]	West Helena	Drawer M	O
Pulaski	Little Rock Crate and Basket Co.[3]	Little Rock	1623 East 14th	C
Union	Junction City Veneer Corp.[3]	Junction City	Box J	O
White	Enterprise Veneer Co.	Judsonia		O
Woodruff	Delta Plywood	Cotton Plant	Marianna	O

[1]Specified only if different from plant location
[2]C = plants producing chiefly container veneer.
O = plants producing chiefly commercial and other veneers.
[3]Produced chips for sale to pulp industry.

Table 21.—*Miscellaneous plants*

County	Firm	Plant	
		Location	Address[1]
Arkansas	Guy Young Stave Mill[3]	Jasper	Hwy. 152 & Bayou Meto
Baxter	Martins Charcoal Co.[2]	Mountain Home	Rt. 2
	Promised Land Charcoal Co.[2]	Mountain Home	Rt. 1
	Glen Vass[2]	Midway	
Benton	Eversole and Son Stave Co.[3]	Rogers	Box 183
Boone	Flexsteel Industries, Inc.[6]	Harrison	Box 722
	Independent Stave Co.[3]	Harrison	
	Keeter Charcoal Co.[2]	Omaha	Box 653, Branson, Mo.
Carroll	Keeter Charcoal Co.[2]	Green Forest	
Chicot	W. C. Nisler Dimension Co.[6]	Dermott	Box 178
Clark	National Gypsum Co.[4]	Arkadelphia	

Table 21.–*Miscellaneous plants* (continued)

County	Firm	Plant	
		Location	Address[1]
Cleveland	Woodrow Phillips[6]	Rison	Pine Bluff
Craighead	B & T Dimension Mill[6]	Jonesboro	Rt. 5
	Clem's Sawmill[6]	Jonesboro	109 South Main St.
	M. N. Hill[6]	Lake City	
	B. M. LeWallen[6]	Lake City	
	H. J. McMurray[6]	Lake City	
	Smith Sawmill[6]	Phillips	Box 68
Crawford	Nolen Handle Co.[5]	Mountainburg	
Cross	Roy Richardson and Son[3]	Wynne	Rt. 2, Box 124
Dallas	L. W. Clark, Inc.[3]	Fordyce	
Franklin	Ozark Charcoal Co.[2]	Ozark	Rt. 2
Fulton	Berry Manufacturing Co.[5]	Mammoth Spring	Rt. 4
Garland	W. O. Bates and Son[6]	Hot Springs	608 McClendon Rd.
Grant	LaPierre-Sawyer Handle Co.[5]	Sheridan	Box 32
Greene	Paragould Wood Products Co., Inc.[6]	Paragould	817 S. 5th St., Box 31
Hempstead	Bruner Ivory Handle Co.[5]	Hope	Box 647
	Split Hickory Co., Inc.[6]	Hope	Box 25
Hot Spring	Bray Lumber Co.[6]	Malvern	531 Sunset Dr.
	Kidder Lumber Co.[6]	Malvern	Box 115
Howard	Advance Excelsior Co.[4]	Mineral Springs	Rt. 1, Box 42
Independence	Bowman Handle Mill[5]	Batesville	Hwy. 167 S.
	Freeman Rice Sawmill[6]	Pleasant Plains	
Johnson	Clarksville Wood Products, Inc.[3]	Clarksville	Box 529
Lawrence	Edward Downum[6]	Lauratown	
	Billy Joe & Gene Gentry[6]	Walnut Ridge	
	V & B Manufacturing Co.[6]	Walnut Ridge	
Logan	Arkansas Charcoal Co.[2]	Paris	
	Scranton Charcoal Co.[2]	Scranton	
Lonoke	Lewis Elmore Cabot Net Hoop Co.[6]	Cabot	Box 91
Madison	Keeter Charcoal Co.[2]	Huntsville	Rt. 5
	Willhite Sawmill[5]	Boston	
	Wood Shavings Coop., Inc.[6]	Huntsville	Rt. 5
Marion	Humphrey Sawmill[3]	Flippin	
Monroe	Alderson Lumber Co.[6]	Fargo	Box 898, Forrest City
	H. L. Patrick[5]	Brinkley	
	Jose Luis Pineda[6]	Monroe	
Montgomery	Mount Ida Stave Co.[3]	Mount Ida	
Newton	George Charcoal Co.[2]	George	Star Route, Osage
	Walter Fowler Sawmill[5,6]	Ponca	
Ouachita	Monarch Wedge Co.[6]	Camden	Box 2155, Cullendale Sta.
Phillips	Lynn Brooks[5]	Holly Grove	Rt. 2
Prairie	Treat Bros. and Clark Stave Co.[3]	Des Arc	

Table 21.–*Miscellaneous plants* (continued)

County	Firm	Plant	
		Location	Address[1]
Prairie	White River Square Co.[6]	Des Arc	
Pulaski	AMXCO., Inc.[4]	North Little Rock	Box 5168
	L. D. Johnson Stave Mill, Inc.[3]	Little Rock	11420 Southridge Dr.
Randolph	J. G. Flagg Stave Manufacturers[3]	Pocahontas	Box 66
	Griffin Mill[6]	Warm Springs	Ravenden
	Kifer Mill[6]	O'Kean	
	Mitchell Block Mill[5,6]	Pocahontas	Rt. 2
	Morris[6]	Dalton	
St. Francis	Overtus Brinker Furniture Square Mill[5,6]	Caldwell	Box 39
Scott	Waldron Charcoal Co., Inc.[2]	Waldron	Box 303
	Waldron Stave Co.[3]	Waldron	Box 172
	Williams and Son Moulding Co.[6]	Abbott	
Searcy	Loftins and Chadwick[3]	Leslie	
	C. D. Sutterfield[5]	Landis	Rt. 7, Box 704
	Treat Bros. Stave Co., Inc.[3]	Marshall	
Sebastian	Sutton Products, Inc.[5]	Fort Smith	Box 191
Stone	Burton Trotter[3]	Mountain View	
Union	L. W. Clark[3]	Strong	Box 267
Washington	Acme Handle Co.[5]	Fayetteville	Box 208
	Budd Post and Hardwood[6]	Fayetteville	Box 640
	Ozark Forest Products, Inc.[3]	Fayetteville	Box 1054
White	A. O. Patterson[6]	Searcy	Box 425
	James Washburn[6]	Bald Knob	
Yell	Plainview Wood Products, Inc.[3]	Plainview	

[1]Specified only if different from plant location.
[2]Charcoal.
[3]Cooperage.
[4]Excelsior.
[5]Handlestock.
[6]Miscellaneous dimension mill.